

School lunch program
needs additional aides
- see page one

Shapiro offers county land
to town for senior housing
- see page one

Students remember crew
of Challenger space shuttle
- see pages 8 & 9

Belleville Times

77 Year No. 10 - An Oregio Publication

Serving Belleville Since 1909

Thursday, February 13, 1986

35°

Belleville High School passes the test

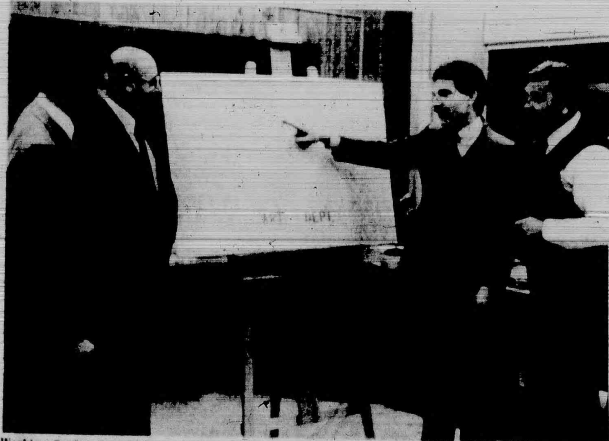

Working On It - Belleville High School Principal Joseph Ciccone (second from right) uses a chart to demonstrate how the recommendations of the Middle States Evaluation Committee will be worked out by the school staff and administration now and in the future. With Ciccone are (l-r) Assistant Superintendent of Schools Michael Lally, Superintendent of Schools Michael Nardiello and School Board President Dr. Anthony D'Agostino.

Middle States Evaluation report commends staff on preparation

By Michelle Jeannotte
(First of a two-part series)
A self-evaluation and three years of preparation have proven to be instrumental in the success of Belleville High School's Middle States Evaluation.

In a presentation made before the board of education Monday night, Belleville High School Principal Joseph Ciccone detailed the 28-page written report prepared by Louis W. Scott, chairperson of the Middle States Evaluation Committee.

Every service provided to students at Belleville High School was examined by the 24-member committee during its three-day visit. Ciccone said. Committee members specialized in individual fields of education, detailed their findings which were compiled in Scott's report.

The areas of study ranged from the school and community to the philosophy and objectives to the educational program, including every subject area from art to special education. Student activities program, learning media services, student services, school facilities and the school staff and administration were also examined by the Middle States Evaluation Committee.

In the report's introduction, staff members of Belleville High School are complimented on the preparations made for the committee's visit, including the orientation dinner the night preceding the three-day observation.

According to the report, the self-evaluation made by the entire staff of Belleville High School was objective, realistic and well done, and made the work of the visiting committee much easier than it otherwise might have been. The booklet formed as a result of the self-evaluation listed strengths, needs and plans of the school.

The process of evaluation made by the Middle States Committee has three phases: 1) self-

evaluation in which the staff took a long, hard look at all aspects of Belleville High School in order to gain new insights and perspectives; 2) work of the visiting committee whose results are detailed in the report sent to Ciccone and the central office; and 3) follow-up studies undertaken by the school as a result of the visit and report.

In preparing the report, Scott said, committee members analyzed the pertinent self-study materials prepared by the school, observed the school personnel at work in specific areas, had discussions with pupils and staff, and presented their findings to the entire visiting committee.

It is quite obvious that Belleville High School is a well organized and administered high school with a principal and administrative staff who display

positive leadership qualities and who are implementing goals that are consistent with objectives of the staff and the needs of the community," Scott said. "The committee was impressed by the general demeanor of the student body. Home and community values have played a positive part in the development of the young people, but so has the faculty of this school."

The visiting committee was extremely impressed with the rapport that exists between the students and staff," the Scott continued. "This relationship was very clear to all of the visiting committee and it is a strength upon which to build."

Overall, committee members believe Belleville High School provides a broad educational program designed to meet the

(Continued on page 3)

Elementary lunch program requires additional aides

By Michelle Jeannotte
Procedures concerning the use of aides and supervision of children during school lunch periods was discussed by elementary principals and the Belleville Board of Education at its meeting Monday night.

School 4 Principal Pat Forte, along with School 9 Principal Michael Harvey and School 7 Principal Marilyn Hawthorne, presented a report to the board after polling all Belleville elementary school principals.

During the one-hour lunch period (11:30-12:30 p.m.), elementary school principals supervise those students staying for lunch with the help of aides. Forte said. Lunch aides supervise students while they are eating, clean up when children are finished, monitor the

restrooms during students' use and conduct structured outdoor and indoor play activities which are contingent upon the weather.

According to the report, the ratio of lunch aides to students throughout the district is as follows: School 3, 5:300; School 4, 3:137; School 5, 4:325; School 7, 6:400; School 8, 6:275; approx.

School 9, 2:100; and School 10, 3:150.

A recommendation to hire more school lunch aides was presented to the board. The rationale behind the recommendation, according to Forte, was that the ratio between school lunch aides and students should be lowered to provide a more structured atmosphere. Additional aides, Forte said, could also be hired for schools with classified students.

"If we could lower the ratio," he said, "we'd be a lot better. Aides are not fully trained as professionals."

"If the principal's image is not there - once a principal walks out, you lose control of the children," he added.

According to Superintendent of Schools Michael Nardiello, it would cost the school board \$18,000 to start if the ratio was lower.

Structured activities, supervised by school lunch aides, are planned once students are finished eating, Forte said. These activities are planned for indoors as well as outdoors when weather permits.

Forte Harvey and Hawthorne said that students usually participate in these activities in two groups - one for the first, second and third graders and one for the fourth, fifth and sixth graders. The separation of the younger and older students provides for pupil safety, they said.

Each school, however, handles the situation in a different manner. School 9 Principal Michael Harvey said. At School 9, from September to October, students go outside with the first-third graders going outside while the fourth-sixth graders stay inside and eat and then vice versa.

For the most part, he said, all students stay inside from November through April.

During inclement weather, some principals put students in their respective classrooms under the supervision of an aide. This practice, Forte said, depends on the size of the school facility.

According to the report, students are kept inside after lunch if a combination of temperature and wind chill factor falls below 34 degrees or it is rainy or snowy or when the surface conditions are poor or unsafe.

The school nurse, with the above criteria in mind, makes the decision of whether students should be allowed to go outside.

During the lunch period, the school nurse is stationed in the nurse's room where she is able to attend to injuries and physical conditions of the students. According to Forte, School 4 shares a nurse with School 7. If an injury occurs while the nurse is not there, a student is taken care of until she returns at 2 p.m. When she does return to the school, she checks the student and makes a phone call to his or her parents.

Making phone calls to an injured student's parents is a responsibility of the school nurse, he said.

(Continued on page 5)

County offers land for senior housing

Essex County Executive Peter Shapiro told the Belleville Board of Commissioners Tuesday night that the township will be allowed to use county-owned land for a senior citizen housing project.

Shapiro told commissioners that the Township of Belleville would be permitted to use land on the site of the Essex County Geriatrics Center on Franklin Avenue. The parcel of land which the township would be allowed to use, if necessary, is that adjacent to the new Belleville Fire Department headquarters.

Shapiro told commissioners during their public session that the county is "very enthusiastic about the progress" being made in the area of senior citizen housing for Belleville residents.

"It is a badly needed facility

and the county will try to help in any way it can," he said.

Joseph Dasaro of Carpenter Street asked Shapiro, if the county has considered converting the Geriatrics Center to a senior citizen housing complex.

The Geriatrics Center provides 322 beds for county residents," Shapiro said. "We would have to consider building a new facility before deciding to convert it to a senior citizen housing complex. We have to be able to provide the same services we are providing now."

"It would probably be more cost efficient for the county to build a new center - a more modern one," he added. "But before we turn over the center for senior citizen housing, we

(Continued on page 3)

Deadline draws near for filing petitions

The deadline for filing nominating petitions for vacancies on the Belleville Board of Education is next Thursday, Feb. 20.

All nominating petitions must be submitted to the office of School Board Secretary Edward J. Appleton at 190 Cortlandt St. by 4 p.m.

Petitions can be picked up at the board secretary's office Monday through Friday, 8 a.m.-4 p.m.

Three seats will be vacant for this year's school board election Tuesday, April 15. The seats belong to School Board Presi-

dent Dr. Anthony D'Agostino and board members Gabriel Nazzola and John DiStasi, who recently announced that he would not be seeking re-election to the board.

The drawing of names will take place Saturday, Feb. 22. The last date for a candidate to withdraw his or her name from the ballot is Friday, Feb. 28. A signed written notice must be submitted to the board secretary by 4 p.m.

For information on becoming a school board candidate, contact the school board secretary at 751-7242.

Students enjoy day in the snow



Shove Away - Scott Simonetti, left, and Bob Mulachy, both students at Belleville High School, take part of their day off to shovel away the snow along a Chestnut Street sidewalk.

Lone Rider - This young boy pulled his sled near School 7 looking for another snowy hill to tackle.

Lower income taxpayers benefit from new tax laws

By Bert Tobia
H & R Block District Manager

A change in the tax law for 1985 can work to the advantage of lower income taxpayers. An earned income credit can be claimed by taxpayers who:

- have some earned income and both earned income and adjusted gross income are less than \$11,000.
- are married filing jointly or qualifying widower and have a qualifying dependent child;
- are head of household and

provided a home for a qualifying child for the last six months of the year.

The amount of the credit can be as much as \$550. Whatever amount is not needed to cover your tax liability is refunded directly to you.

As a matter of fact, even if you have no tax liability, you should file a tax return just to claim this credit. Anyone expecting to be eligible can request his employer to pay it to him during the year instead of waiting to file his tax return.



Leonard Kriegman

Kriegman is appointed to bank advisory board

Leonard Kriegman has been appointed to the North Arlington Advisory Board of Broad National Bank, according to an announcement made by Richard P. Garber, president.

Kriegman is the president of Newark Light Company, Inc. of Belleville, a wholesale distributor of electrical supplies selling to contractors, industrial and commercial accounts throughout the state.

Born and educated in Newark, he is a graduate of the Newark School of Fine and Industrial Arts and has served as president of the Jersey Electrical Distributors Association.

Another DeCarlo Listing!



Glen Ridge Tudor
Beautiful home featuring 4 bedrooms, 2½ baths, 2 car garage and beautiful natural wood ceilings. Asking \$250,000.00.

Ann DeCarlo

AGENCY/REALTOR
880 BROAD ST., BROOKDALE, BLOOMFIELD
748-5288



Photo Finish
187 Washington Ave. Nutley
1" Off
Every Roll of Film Developing
Call Same day Service
In by 10 a.m. Out by 5 p.m.
667-1270

TROISE INSURANCE AGENCY

ALL FORMS OF INSURANCE
Auto - Motorcycle - Truck
Free Computer Quote
Personalized Service

759-4100

172 WASHINGTON AV. BELLEVILLE



ARLINGTON JEWELERS PRESENTS OUR GOLD & DIAMOND BONANZA

SUPER 14K GOLD DISCOUNT SPECIALS
All Savings Up To 50% (Offer effective to Jan. 28)

ALL ITEMS ARE 14K GOLD. ALL PRICES ARE IN U.S. DOLLARS. ALL PRICES ARE SUBJECT TO CHANGE WITHOUT NOTICE.

SPECIAL SALE ITEMS

14K Solid Bracelet	\$15.00	\$ 7.50
14K Solid Ring	\$12.00	\$ 6.00
14K Solid Earrings	\$8.00	\$ 4.00
14K Solid Watch	\$45.00	\$22.50
14K Solid Pendant	\$8.00	\$ 4.00
14K Solid Chain	\$95.00	\$47.50
14K Solid Ring	\$150.00	\$75.00
14K Solid Earrings	\$150.00	\$75.00
14K Solid Watch	\$150.00	\$75.00
14K Solid Pendant	\$150.00	\$75.00
14K Solid Chain	\$150.00	\$75.00
14K Solid Ring	\$150.00	\$75.00
14K Solid Earrings	\$150.00	\$75.00
14K Solid Watch	\$150.00	\$75.00
14K Solid Pendant	\$150.00	\$75.00
14K Solid Chain	\$150.00	\$75.00
14K Solid Ring	\$150.00	\$75.00
14K Solid Earrings	\$150.00	\$75.00
14K Solid Watch	\$150.00	\$75.00
14K Solid Pendant	\$150.00	\$75.00
14K Solid Chain	\$150.00	\$75.00
14K Solid Ring	\$150.00	\$75.00
14K Solid Earrings	\$150.00	\$75.00
14K Solid Watch	\$150.00	\$75.00
14K Solid Pendant	\$150.00	\$75.00
14K Solid Chain	\$150.00	\$75.00
14K Solid Ring	\$150.00	\$75.00
14K Solid Earrings	\$150.00	\$75.00
14K Solid Watch	\$150.00	\$75.00
14K Solid Pendant	\$150.00	\$75.00
14K Solid Chain	\$150.00	\$75.00
14K Solid Ring	\$150.00	\$75.00
14K Solid Earrings	\$150.00	\$75.00
14K Solid Watch	\$150.00	\$75.00
14K Solid Pendant	\$150.00	\$75.00
14K Solid Chain	\$150.00	\$75.00
14K Solid Ring	\$150.00	\$75.00
14K Solid Earrings	\$150.00	\$75.00
14K Solid Watch	\$150.00	\$75.00
14K Solid Pendant	\$150.00	\$75.00
14K Solid Chain	\$150.00	\$75.00
14K Solid Ring	\$150.00	\$75.00
14K Solid Earrings	\$150.00	\$75.00
14K Solid Watch	\$150.00	\$75.00
14K Solid Pendant	\$150.00	\$75.00
14K Solid Chain	\$150.00	\$75.00
14K Solid Ring	\$150.00	\$75.00
14K Solid Earrings	\$150.00	\$75.00
14K Solid Watch	\$150.00	\$75.00
14K Solid Pendant	\$150.00	\$75.00
14K Solid Chain	\$150.00	\$75.00
14K Solid Ring	\$150.00	\$75.00
14K Solid Earrings	\$150.00	\$75.00
14K Solid Watch	\$150.00	\$75.00
14K Solid Pendant	\$150.00	\$75.00
14K Solid Chain	\$150.00	\$75.00
14K Solid Ring	\$150.00	\$75.00
14K Solid Earrings	\$150.00	\$75.00
14K Solid Watch	\$150.00	\$75.00
14K Solid Pendant	\$150.00	\$75.00
14K Solid Chain	\$150.00	\$75.00
14K Solid Ring	\$150.00	\$75.00
14K Solid Earrings	\$150.00	\$75.00
14K Solid Watch	\$150.00	\$75.00
14K Solid Pendant	\$150.00	\$75.00
14K Solid Chain	\$150.00	\$75.00
14K Solid Ring	\$150.00	\$75.00
14K Solid Earrings	\$150.00	\$75.00
14K Solid Watch	\$150.00	\$75.00
14K Solid Pendant	\$150.00	\$75.00
14K Solid Chain	\$150.00	\$75.00
14K Solid Ring	\$150.00	\$75.00
14K Solid Earrings	\$150.00	\$75.00
14K Solid Watch	\$150.00	\$75.00
14K Solid Pendant	\$150.00	\$75.00
14K Solid Chain	\$150.00	\$75.00
14K Solid Ring	\$150.00	\$75.00
14K Solid Earrings	\$150.00	\$75.00
14K Solid Watch	\$150.00	\$75.00
14K Solid Pendant	\$150.00	\$75.00
14K Solid Chain	\$150.00	\$75.00
14K Solid Ring	\$150.00	\$75.00
14K Solid Earrings	\$150.00	\$75.00
14K Solid Watch	\$150.00	\$75.00
14K Solid Pendant	\$150.00	\$75.00
14K Solid Chain	\$150.00	\$75.00
14K Solid Ring	\$150.00	\$75.00
14K Solid Earrings	\$150.00	\$75.00
14K Solid Watch	\$150.00	\$75.00
14K Solid Pendant	\$150.00	\$75.00
14K Solid Chain	\$150.00	\$75.00
14K Solid Ring	\$150.00	\$75.00
14K Solid Earrings	\$150.00	\$75.00
14K Solid Watch	\$150.00	\$75.00
14K Solid Pendant	\$150.00	\$75.00
14K Solid Chain	\$150.00	\$75.00
14K Solid Ring	\$150.00	\$75.00
14K Solid Earrings	\$150.00	\$75.00
14K Solid Watch	\$150.00	\$75.00
14K Solid Pendant	\$150.00	\$75.00
14K Solid Chain	\$150.00	\$75.00
14K Solid Ring	\$150.00	\$75.00
14K Solid Earrings	\$150.00	\$75.00
14K Solid Watch	\$150.00	\$75.00
14K Solid Pendant	\$150.00	\$75.00
14K Solid Chain	\$150.00	\$75.00
14K Solid Ring	\$150.00	\$75.00
14K Solid Earrings	\$150.00	\$75.00
14K Solid Watch	\$150.00	\$75.00
14K Solid Pendant	\$150.00	\$75.00
14K Solid Chain	\$150.00	\$75.00
14K Solid Ring	\$150.00	\$75.00
14K Solid Earrings	\$150.00	\$75.00
14K Solid Watch	\$150.00	\$75.00
14K Solid Pendant	\$150.00	\$75.00
14K Solid Chain	\$150.00	\$75.00
14K Solid Ring	\$150.00	\$75.00
14K Solid Earrings	\$150.00	\$75.00
14K Solid Watch	\$150.00	\$75.00
14K Solid Pendant	\$150.00	\$75.00
14K Solid Chain	\$150.00	\$75.00
14K Solid Ring	\$150.00	\$75.00
14K Solid Earrings	\$150.00	\$75.00
14K Solid Watch	\$150.00	\$75.00
14K Solid Pendant	\$150.00	\$75.00
14K Solid Chain	\$150.00	\$75.00
14K Solid Ring	\$150.00	\$75.00
14K Solid Earrings	\$150.00	\$75.00
14K Solid Watch	\$150.00	\$75.00
14K Solid Pendant	\$150.00	\$75.00
14K Solid Chain	\$150.00	\$75.00
14K Solid Ring	\$150.00	\$75.00
14K Solid Earrings	\$150.00	\$75.00
14K Solid Watch	\$150.00	\$75.00
14K Solid Pendant	\$150.00	\$75.00
14K Solid Chain	\$150.00	\$75.00
14K Solid Ring	\$150.00	\$75.00
14K Solid Earrings	\$150.00	\$75.00
14K Solid Watch	\$150.00	\$75.00
14K Solid Pendant	\$150.00	\$75.00
14K Solid Chain	\$150.00	\$75.00
14K Solid Ring	\$150.00	\$75.00
14K Solid Earrings	\$150.00	\$75.00
14K Solid Watch	\$150.00	\$75.00
14K Solid Pendant	\$150.00	\$75.00
14K Solid Chain	\$150.00	\$75.00
14K Solid Ring	\$150.00	\$75.00
14K Solid Earrings	\$150.00	\$75.00
14K Solid Watch	\$150.00	\$75.00
14K Solid Pendant	\$150.00	\$75.00
14K Solid Chain	\$150.00	\$75.00
14K Solid Ring	\$150.00	\$75.00
14K Solid Earrings	\$150.00	\$75.00
14K Solid Watch	\$150.00	\$75.00
14K Solid Pendant	\$150.00	\$75.00
14K Solid Chain	\$150.00	\$75.00
14K Solid Ring	\$150.00	\$75.00
14K Solid Earrings	\$150.00	\$75.00
14K Solid Watch	\$150.00	\$75.00
14K Solid Pendant	\$150.00	\$75.00
14K Solid Chain	\$150.00	\$75.00
14K Solid Ring	\$150.00	\$75.00
14K Solid Earrings	\$150.00	\$75.00
14K Solid Watch	\$150.00	\$75.00
14K Solid Pendant	\$150.00	\$75.00
14K Solid Chain	\$150.00	\$75.00
14K Solid Ring	\$150.00	\$75.00
14K Solid Earrings	\$150.00	\$75.00
14K Solid Watch	\$150.00	\$75.00
14K Solid Pendant	\$150.00	\$75.00
14K Solid Chain	\$150.00	\$75.00
14K Solid Ring	\$150.00	\$75.00
14K Solid Earrings	\$150.00	\$75.00
14K Solid Watch	\$150.00	\$75.00
14K Solid Pendant	\$150.00	\$75.00
14K Solid Chain	\$150.00	\$75.00
14K Solid Ring	\$150.00	\$75.00
14K Solid Earrings	\$150.00	\$75.00
14K Solid Watch	\$150.00	\$75.00
14K Solid Pendant	\$150.00	\$75.00
14K Solid Chain	\$150.00	\$75.00
14K Solid Ring	\$150.00	\$75.00
14K Solid Earrings	\$150.00	\$75.00
14K Solid Watch	\$150.00	\$75.00
14K Solid Pendant	\$150.00	\$75.00
14K Solid Chain	\$150.00	\$75.00
14K Solid Ring	\$150.00	\$75.00
14K Solid Earrings	\$150.00	\$75.00
14K Solid Watch	\$150.00	\$75.00
14K Solid Pendant	\$150.00	\$75.00
14K Solid Chain	\$150.00	\$75.00
14K Solid Ring	\$150.00	\$75.00
14K Solid Earrings	\$150.00	\$75.00
14K Solid Watch	\$150.00	\$75.00
14K Solid Pendant	\$150.00	\$75.00
14K Solid Chain	\$150.00	\$75.00
14K Solid Ring	\$150.00	\$75.00
14K Solid Earrings	\$150.00	\$75.00
14K Solid Watch	\$150.00	\$75.00
14K Solid Pendant	\$150.00	\$75.00
14K Solid Chain	\$150.00	\$75.00
14K Solid Ring	\$150.00	\$75.00
14K Solid Earrings	\$150.00	\$75.00
14K Solid Watch	\$150.00	\$75.00
14K Solid Pendant	\$150.00	\$75.00
14K Solid Chain	\$150.00	\$75.00
14K Solid Ring	\$150.00	\$75.00
14K Solid Earrings	\$150.00	\$75.00
14K Solid Watch	\$150.00	\$75.00
14K Solid Pendant	\$150.00	\$75.00
14K Solid Chain	\$150.00	\$75.00
14K Solid Ring	\$150.00	\$75.00
14K Solid Earrings	\$150.00	\$75.00
14K Solid Watch	\$150.00	\$75.00
14K Solid Pendant	\$150.00	\$75.00
14K Solid Chain	\$150.00	\$75.00
14K Solid Ring	\$150.00	\$75.00
14K Solid Earrings	\$150.00	\$75.00
14K Solid Watch	\$150.00	\$75.00
14K Solid Pendant	\$150.00	\$75.00
14K Solid Chain	\$150.00	\$75.00
14K Solid Ring	\$150.00	\$75.00
14K Solid Earrings	\$150.00	\$75.00
14K Solid Watch	\$150.00	\$75.00
14K Solid Pendant	\$150.00	\$75.00
14K Solid Chain	\$150.00	\$75.00
14K Solid Ring	\$150.00	\$75.00
14K Solid Earrings	\$150.00	\$75.00
14K Solid Watch	\$150.00	\$75.00
14K Solid Pendant	\$150.00	\$75.00
14K Solid Chain	\$150.00	\$75.00
14K Solid Ring	\$150.00	\$75.00
14K Solid Earrings	\$150.00	\$75.00
14K Solid Watch	\$150.00	\$75.00
14K Solid Pendant	\$150.00	\$75.00
14K Solid Chain	\$150.00	\$75.00
14K Solid Ring	\$150.00	\$75.00
14K Solid Earrings	\$150.00	\$75.00
14K Solid Watch	\$150.00	\$75.00
14K Solid Pendant	\$150.00	\$75.00
14K Solid Chain	\$150.00	\$75.00
14K Solid Ring	\$150.00	\$75.00
14K Solid Earrings	\$150.00	\$75.00
14K Solid Watch	\$150.00	\$75.00
14K Solid Pendant	\$150.00	\$75.00
14K Solid Chain	\$150.00	\$75.00
14K Solid Ring	\$150.00	\$75.00
14K Solid Earrings	\$150.00	\$75.00
14K Solid Watch	\$150.00	\$75.00
14K Solid Pendant	\$150.00	\$75.00
14K Solid Chain	\$150.00	\$75.00
14K Solid Ring	\$150.00	\$75.00
14K Solid Earrings	\$150.00	\$75.00
14K Solid Watch	\$150.00	\$75.00
14K Solid Pendant	\$150.00	\$75.00
14K Solid Chain	\$150.00	\$75.00
14K Solid Ring	\$150.00	\$75.00
14K Solid Earrings	\$150.00	\$75.00
14K Solid Watch	\$150.00	\$75.00
14K Solid Pendant	\$150.00	\$75.00
14K Solid Chain	\$150.00	\$75.00
14K Solid Ring	\$150.00	\$75.00
14K Solid Earrings	\$150.00	\$75.00
14K Solid Watch	\$150.00	\$75.00
14K Solid Pendant	\$150.00	\$75.00
14K Solid Chain	\$150.00	\$75.00
14K Solid Ring	\$150.00	\$75.00
14K Solid Earrings	\$150.00	\$75.00
14K Solid Watch	\$150.00	\$75.00
14K Solid Pendant	\$150.00	\$75.00
14K Solid Chain	\$150.00	\$75.00
14K Solid Ring	\$150.00	\$75.00
14K Solid Earrings	\$150.00	\$75.00
14K Solid Watch	\$150.00	\$75.00
14K Solid Pendant	\$150.00	\$75.00
14K Solid Chain	\$150.00	\$75.00
14K Solid Ring	\$150.00	\$75.00
14K Solid Earrings	\$150.00	\$75.00
14K Solid Watch	\$150.00	\$75.00
14K Solid Pendant	\$150.00	\$75.00
14K Solid Chain	\$150.00	\$75.00
14K Solid Ring	\$150.00	\$75.00
14K Solid Earrings	\$150.00	\$75.00
14K Solid Watch	\$150.00	\$75.00
14K Solid Pendant	\$150.00	\$75.00
14K Solid Chain	\$150.00	\$75.00
14K Solid Ring	\$150.00	\$75.00
14K Solid Earrings	\$150.00	\$75.00
14K Solid Watch	\$150.00	\$75.00
14K Solid Pendant	\$150.00	\$75.00
14K Solid Chain	\$150.00	\$75.00
14K Solid Ring	\$150.00	\$75.00
14K Solid Earrings	\$150.00	\$75.00
14K Solid Watch	\$150.00	\$75.00
14K Solid Pendant	\$150.00	\$75.00
14K Solid Chain	\$150.00	\$75.00
14K Solid Ring	\$150.00	\$75.00
14K Solid Earrings	\$150.00	\$75.00
14K Solid Watch	\$150.00	\$75.00
14K Solid Pendant	\$150.00	\$75.00
14K Solid Chain	\$150.00	\$75.00
14K Solid Ring	\$150.00	\$75.00
14K Solid Earrings	\$150.00	\$75.00
14K Solid Watch	\$150.00	\$75.00
14K Solid Pendant	\$150.00	\$75.00
14K Solid Chain	\$150.00	\$75.00
14K Solid Ring	\$150.00	\$75.00
14K Solid Earrings	\$150.00	\$75.00
14K Solid Watch	\$150.00	\$75.00
14K Solid Pendant	\$150.00	\$75.00
14K Solid Chain	\$150.00	\$75.00
14K Solid Ring	\$150.00	\$75.00
14K Solid Earrings	\$150.00	\$75.00
14K Solid Watch	\$150.00	\$75.00
14K Solid Pendant	\$150.00	\$75.00
14K Solid Chain	\$150.00	\$75.00
14K Solid Ring	\$150.00	\$75.00
14K Solid Earrings	\$150.00	\$75.00
14K Solid Watch	\$150.00	\$75.00
14K Solid Pendant	\$150.00	\$75.00
14K Solid Chain	\$150.00	\$75.00
14K Solid Ring	\$150.00	\$75.00
14K Solid Earrings	\$150.00	\$75.00
14K Solid Watch	\$150.00	\$75.00
14K Solid Pendant	\$150.00	\$75.00
14K Solid Chain	\$150.00	\$75.00
14K Solid Ring	\$150.00	\$75.00
14K Solid Earrings	\$150.00	\$75.00
14K Solid Watch	\$150.00	\$75.00
14K Solid Pendant	\$150.00	\$75.00
14K Solid Chain	\$150.00	\$75.00
14K Solid Ring	\$150.00	\$75.00
14K Solid Earrings	\$150.00	\$75.00
14K Solid Watch	\$150.00	\$75.00
14K Solid Pendant	\$150.00	\$75.00
14K Solid Chain	\$150.00	\$75.00
14K Solid Ring	\$150.00	\$75.00
14K Solid Earrings	\$150.00	\$75.00
14K Solid Watch	\$150.00	\$75.00
14K Solid Pendant	\$150.00	\$75.00
14K Solid Chain	\$150.00	\$75.00
14K Solid Ring	\$150.00	\$75.00
14K Solid Earrings	\$150.00	\$75.00
14K Solid Watch	\$150.00	\$75.00
14K Solid Pendant	\$150.00	\$75.00
14K Solid Chain	\$150.00	\$75.00
14K Solid Ring	\$150.00	\$75.00
14K Solid Earrings	\$150.00	\$75.00
14K Solid Watch	\$150.00	\$75.00
14K Solid Pendant	\$150.00	\$75.00
14K Solid Chain	\$150.00	\$75.00
14K Solid Ring	\$150.00	\$75.00

High school passes Middle States Evaluation

(Continued from page one)

needs of the majority of the students as well as a broad range of activities and athletics. However, the committee reported that there were some serious concerns about the limits of the facility, including a crowded cafeteria and classrooms and storage limitations.

"A concern that came to us from the staff was the limited educational horizons of the students," Scott said. "It is difficult to change values and attitudes. However, with the very obvious influence that this staff has with the student body, I believe a concentrated effort could make an impact on

broadening the educational horizons of the student body."

As far as the educational program is concerned, Belleville High School meets the needs of students by providing a comprehensive educational program in academic, business and vocational areas.

"A strong academic curriculum prepares the college-bound student, while courses in business and vocational subjects ready the students for the job market, insuring both groups successful transitions into adult society," Scott said.

High school staff members were commended on the revised curriculum guides which are

implemented by thorough daily lesson planning and high-quality classroom presentations, as well as the strong mutual support and communication between administration and faculty and among faculty members.

Some of the recommendations made by the committee in this area were: consideration be given to increasing graduation requirements and re-evaluating the early dismissal policy to encourage students to take advantage of the educational opportunities by choosing more elective subjects; effort be made to balance class sizes throughout the school day (relating to overcrowded classrooms); and

an effort be made to provide additional teaching stations, storage in department areas and teacher work areas near department locations (relating to the limitations of the school's physical plant).

Although the school was commended on the physical plant's cleanliness and on-site management, the committee believes there is a need for an additional gymnasium, locker room and storage area and an expanded cafeteria.

In one of its last areas of study, the Middle States Evaluation Committee commended the staff and administration in

providing "a quality educational program in an inadequate facility, often under adverse conditions."

Recommendations to the staff and administration included: monitoring class size; taking action to remedy the serious limitations that an inadequate facility imposes on providing optimum educational opportunities for students; and that scheduling practices be examined to assess their impact on staffing, class size and room utilization.

In its conclusion, the committee describes Belleville High

School as a fine school, "one of which all of you should be very proud."

Recommendations made by the committee are intended to give further direction to your effort to provide an increasingly more effective educational experience for the young people in the community served by your school," Scott said.

Responses made by staff and administration of Belleville High School to the recommendations made by the Middle States Evaluation Committee will be reported in the second part of the series.)

County Executive Shapiro offers land to township for senior citizen housing

(Continued from page one)

would have to find another site. Once we did, we would be able to put the building and land on the market and perhaps gain more money. That is something we have to look into."

Mayor Michael Marotte had earlier told members of the audience that the township has hired a consultant who will help the board with the filing of Housing and Urban Development (HUD) grants. HUD monies received by the township can be used for the construction of a senior citizen housing complex.

John Sweeney will act as a consultant to a senior citizen housing committee which has not yet been formed. The com-

mittee, the mayor said, will consist of one or two residents of the community who will be selected by each of the commissioners. The selection by commissioners will provide the committee with a broad scope of residents, the mayor said.

In other business, Shapiro expressed his support of the county's plan to expand four intersections along Joralemon Street.

The intersections are that of Main Street Union Avenue, Franklin Avenue and Hoover Avenue, all at Joralemon Street. The intersections, which have been scenes of repetitive accidents, will be expanded for the addition of left-hand turn lanes and signals.

The intersections are un-

safe, Shapiro said. "Last year alone, we counted 15 accidents."

Shapiro also pointed out that the loss of parking spaces at Peoples Bank and the shopping mall along Franklin Avenue would be minimal. Merchants complained last week to the Belleville Board of Commissioners that the loss of parking spaces would have a detrimental effect on business.

The merchants are estimating 13 lost parking spaces at Peoples Bank and 20 spaces at the shopping mall, he said. "The county estimates a loss of one to three parking spaces."

The county executive also said that the cost of the project would be undertaken by the county and that no cost incurred upon the Township of Belleville.

The township would only have to pay a price if it canceled its agreement with the county to expand the intersections, he said.

In his presentation before the board, Shapiro also informed the commissioners and residents about projects concerning county parks. Included in future projects is a redesign of the playground at the eastern end of Belleville Park on Belleville Avenue.

Shapiro said the county is willing to spend \$20-\$25,000 for a new design.

Also included in future projects for county parks is a Park Ranger Program allocated in this year's county budget (not yet approved by the Essex County Board of Freeholders).

The Park Ranger Program is aimed with the intent to better enforce park laws through authority figures other than county police, Shapiro said. By Michelle Jeannotte

TOWNE DELICATESSEN & CATERERS

650 JORALEMON ST. BELLEVILLE N.J.

751-3935

Week of Feb. 13th thru Feb. 17th

Proudly Presents

THE BELLEVILLE

Now Featuring Homemade Mozzarella

1/2 lb. BAKED
VIRGINIA HAM
\$2.09

1/2 lb. HORMEL
HARD SALAMI
\$1.83

1/2 lb. ROASTED
TURKEY BREAST
\$1.99

1/2 lb. SLICING
PROVOLONE
\$1.48

Residential - Industrial - Commercial Catering

Member of Belleville Chamber of Commerce

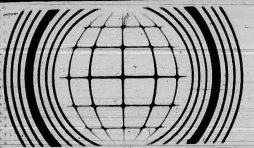

REALTY WORLD

THE RESULTS PEOPLE.
BAUMGARDNER AGENCY



JAY BAUMGARDNER, BROKER

BROOKDALE

3 bedrooms, 2 full baths, modern kitchen, den, fireplace and garage. Lot is 50 x 175. Only steps to school, church and transportation to N.Y. Offered at \$169,000.

Covering

Bloomfield - Glen Ridge - Nutley - Belleville

378 Broad Street, Bloomfield, N.J.

743-8382

Century 21

FIRST CENTURY

REAL ESTATE

680 Passaic Avenue

Nutley, N.J. 07110

This Coupon Good

For 1 Free Market

Analysis

Call: 235-0440

FEBRUARY WINTER

clearance

Starting Thurs. Feb. 13th

20% to 50% OFF
Thermal Jackets - Vests
Quilted Outerwear

SHIRT SPECIALS

	Reg.	NOW
Brawny Flannel	17 ⁹⁵	\$11 ⁹⁵
Lt. Wt. Flannel	8 ⁹⁵	\$5 ⁹⁵
Plaid L/S Drip Dry	12 ⁹⁵	\$8 ⁹⁵
Quilted Flannel	19 ⁹⁵ -26 ⁹⁵	1/3 Off

20% OFF

Colored Thermal Tops & Bottoms

CLOSE OUTS

Winter Gloves 12⁹⁵ pr.

25% - 40% OFF

Discontinued Styles Shoes & Boots

Pro Keds Sneakers (broken sizes) \$21.95 NOW \$5 pr.

PLUS MANY MORE SPECIALS !!

ATLANTIC UNIFORM CO. INC.

444 Washington Ave. Belleville

751-1242

Open 9 a.m.-5:30 p.m. Mon. & Fri. til 7:30 p.m.

CARMINE MILICI'S

Plaza Men's Store

PRESIDENTS DAY SALE

BUY ONE

SUIT OR SPORT JACKET

AT
Regular
Price
Get One

FREE!



Can't use 2? Bring a Friend!

BUY TWO

DRESS OR SPORT SHIRTS

AT
Regular
Price
Get One

FREE!



Long Sl. Sportshirts
and Velours
Bulky Knit Sweaters
Reg. to \$60.00
NOW \$19.95

higher price prevails slight charge for alterations

Plaza

men's store

"The Alternative"

383 Franklin Ave. Belleville

(Channel Plaza at Joralemon St.)

758-0018

Hours: Tues.-Sat. 9:30-6; Mon. & Fri. 9:30-9

Belleville Times

Serving Belleville Since 1909 (USPS 049-220)

Published Every Thursday
At 155A Washington Ave.
Belleville, N.J. 07109

Annual Subscription \$14.00
Senior Citizens \$7.00

Second-Class Postage Paid
At Newark, N.J.
Postmaster: Send address
changes to The Belleville Times,
155A Washington Ave., Belleville, N.J. 07109

Publisher: Frank A. Orechio
Editor: Michelle Jeannotte

To report news and other items
of interest, call:

759-3200

Prayer for the Day

Let nothing trouble thee.
Let nothing frighten thee.
All things pass away.
God never changes.
Patience obtains all things.
Nothing is wanting to him
who possesses God.
God alone suffices.

Star Spangled Banner

Since 1931, the national anthem has been the "Star Spangled Banner." Now we hear talk about changing the national anthem to "America the Beautiful."

Talk of the change arose from the days following the national loss of our gallant crew members of the space shuttle, Challenger, when all of America was mourning — and when our people looked for a way to express their numbed emotions.

Many among us, sought and found, refuge in the words of "America the Beautiful" — and so, attention was given to legislation already in place sponsored by Congressman Andrew Jacobs, Jr. of Indiana, who wants to replace the "Star Spangled Banner" with "America the Beautiful" as our national anthem.

Arguments in favor of the change include comments that the language of the "Star Spangled Banner," i.e. "the rockets red glare" and "bombs bursting in air" have different connotations in 1986 as opposed to the time when

Francis Scott Key, highly motivated by patriotic instincts, watched a battle of the War of 1812, and recorded his relief and joy by conceiving the lyrics of the "Star Spangled Banner." We're also told the music, with its formidable high notes, is embarrassing to most of us. And the argument goes on and on.

Congressman Jacobs suggests that the lyrics of "America the Beautiful" glowingly portray the America we love. The song speaks of "amber waves of grain" — "the purple mountain majesties" — "above the fruited plain." And the "God mend thine every flaw, confirm thy soul in self control, thy liberty in law."

We are told there is no sanctity about the "Star Spangled Banner." The music is from an old English drinking song, the words were composed to fit the tune, and finally in 1931, it was officially adopted by Congress.

We publish below the lyrics of the songs. Would you make a change?

"Star Spangled Banner"

Music — John Stafford Smith, 1771
Words — Francis Scott Key, 1814

O say can you see
By the dawn's early light,
What so proudly we hail'd
At the twilight's last gleaming,
Whose broad stripes and bright stars
Through the perilous fight
O'er the ramparts we watch'd
Were so gallantly streaming
And the rockets' red glare,
The bombs bursting in air,
Gave proof through the night
That our flag was still there,
O say does that Star Spangled
Banner still wave
O'er the land of the free
And the home of the brave?

O thus be it ever,
When free men shall stand
Between their loved homes
And the war's desolation!
Blessed with vict'ry and peace,
May the heaven rescued land
Praise the power that hath made
And preserved us a nation!
Then conquer we must,
When our cause is just,
And this be our motto,
"In God is Our Trust."
And the Star Spangled Banner
In triumph shall wave
O'er the land of the free
And the home of the brave.

"America the Beautiful"

Music — hymn "Materna," Samuel A. Ward, 1882
Words — Katherine Lee Bates, 1895

O beautiful for spacious skies,
For amber waves of grain,
For purple mountain majesties
Above the fruited plain!
America! America!
God shed His grace on thee
And crown thy good with brotherhood
From sea to shining sea.
O beautiful for pilgrim feet,
Whose stern, impassioned stress
A thoroughfare for freedom beat
Across the wilderness!
America! America!
God mend thine every flaw,
Confirm thy soul
In self control
Thy liberty in law.

O beautiful for heroes proved
In liberating strife,
Who more than self
Their country loved
And mercy more than life!
America! America!
May God thy gold refine,
Till all success be nobleness
And every gain divine.
O beautiful for patriot dream
That sees beyond the years
Thine alabaster cities gleam,
Undimmed by human tears!
America! America!
God shed His grace on thee
And crown thy good with brotherhood
From sea to shining sea.

Passersby help wounded dog hit on Washington Avenue

To the editor:

I was coming back from mailing a letter in front of town hall when I first spotted the big black dog. He was sitting on his haunches, smack dab in the middle of Washington Avenue, traffic zipping by him in both directions. I was just passing R & S Auto store and turning into William Street when it dawned on me that something was wrong with the dog.

A young woman was kneeling close to him trying to soothe and comfort him. As I approached the animal in the street, I realized that he had been injured. He stood, trembling with his forelegs straight out and his eyes glazed. Several other people gathered around the dog to see if they could help. One fellow covered him with his jacket to protect him from the falling snow and to ward off any shock.

A panel truck parked in the middle of Washington Avenue to protect the dog from further injury from the oncoming traffic. I ran to the R & S store to ask if someone had called the police. They hadn't. They had not known anything about what had happened. Graciously the young lady at the counter made the call.

I returned to the middle of the street next to the dog. Traffic slowed to a near stop, with people expressing concern and sadness over the poor animal. By this time it was becoming clear that the dog was not going to survive his injuries. He laid down and began to twitch, not much, just a little. The police arrived quickly and immediately asked if anyone had seen what had happened.

The girl said that she saw a truck hit the dog, but could offer nothing other than that it was a small truck. The man who offered to cover the dog with his jacket said that it was a flat

bed truck, that the front wheel looked as though it hit the dog. The driver did not stop. It is not known whether or not the driver was aware of hitting the dog.

This was no stray animal for he wore a chain that had many dog tags affixed to it. One of the officers gingerly reached for the chain to get the number. I believe he called the number in to notify the owner. The police acted splendidly and with much compassion.

Everyone there tried to make the dog's last remaining moments as easy as possible. Why do I write about the big black dog?

To the driver who hit him. Could you have been a little more careful? Maybe not. I don't know. But if you did know you hit that dog, don't feel too bad. He was surrounded by caring people.

To the owners. We know you must have loved that dog as it was obvious that he was well cared for and the tags attest to the fact that whoever owned him, cared for him, loved him.

I just think that whoever owned him might like to know that he died not alone in the middle of the street without anyone caring about him. He died surrounded by dog lovers and just plain folks who felt about a life so carelessly snuffed out. Without making a sound, he died. Tenderly the police picked up his limp body and placed it on the sidewalk for the ASPCA to pick him up.

We all hoped that Blackie would make it, but he was too badly hurt to survive.

It was now about 1:30 Feb. 4. The snow began to fall. Now heavily everyone went on about their business.

Michael Giordano,
Valley Street

Treat taxpayers' money as your own

(Open letter to Gabriel Nazzola.)
I read your letter to the editor on Feb. 6, 1986.

Perhaps you are correct when you state that "It is also misleading to attempt to compare the educational system budget of two adjacent towns."

But I think that Mr. Golden was stating the difference in attitude toward the budgetary process. And he captured that difference extremely well.

Perhaps you are not aware of it. Mr. Nazzola, but the rampant inflation of the past 10 years is finally over. Our senior citizens who are living on fixed incomes can no longer expect 40 or 15 percent increases in Social Security benefits.

Those of us who are employed are getting raises of 2 to 3 percent if any raise at all. We cannot afford a 14 percent increase in school board taxes. Mr. Golden captured the fact

that the board in our neighboring community understands the problems faced by the citizens of our towns.

The way I see it with an inflation rate of approximately 3 percent, increasing state aid and a declining enrollment, we should be able to continue the restoration of our physical plant, improve the quality of education, be fair to the staff and still not raise taxes.

But I knew that we were in for a huge increase when I saw the board's reaction to its legal fees. Last year the board paid an astronomical \$96,228.30 for legal fees and to date has made no attempt to control its legal expenses.

If you are really worried about the credibility of the board you will start treating the taxpayers' money as you treat your own money.

Tom Spillane
Lloyd Place

Thanks to those who helped with car

To the editor:

On one of the coldest Sundays coming home from church, we pulled over to the curb in front of a bank on Washington Avenue in Belleville with a flat tire.

We say a grateful thank you to Michael Hogan of Belleville and also to an unknown driver of a van who

also stopped to lend assistance.

All they accepted was a thank you. We want all who read this to know there are still some caring persons around to help when it's needed.

Mrs. Elsie Hady
Raymond Avenue
Nutley

Someone wants you for a valentine

By Rev. Gerald Fortunato
Silver Lake Baptist Church

Have you ever felt sorry for yourself because someone else got more valentines than you did? Or have you ever felt sorry for someone who got just one valentine?

Valentine's Day is a special day because it is so wonderful to be loved and have people tell us so. We do this by giving or receiving a valentine. But there is something much more wonderful than receiving a valentine from one of your friends.

It is to know that the heart of Jesus Christ is loving and large enough to take us all in and, no one need be left out. Jesus came from the heart of God. He is God's valentine to us.

Most valentines are heart-shaped. There are more than 750 verses in the Bible that mention the heart. From these we discover that our heart means one whole self. And so we say, "I love you with all my heart."

The heart thinks, feels, loves and acts. Your heart is you. When God says in the Bible, "Give me your heart," He is saying, "Give me yourself."

Jesus also spoke about the things we do that come from our hearts.
David Livingston was a famous missionary to Africa. One day an African chief came to him and asked him for medicine to change his heart. He said,

"My heart is very proud and angry and I want something to give me a new heart."

Can you guess what Mr. Livingston did? Yes, he held up his New Testament and told the chief that this was the book that could change the heart.

Your heart is like a house. It has a door and Jesus wants you to open that door and let Him come in. There is a verse in the Bible (Rev. 3:20) in which Jesus is saying, "See I stand knocking at the door. If anyone listens to my voice and opens the door, I will come into his (her) house."

Christ wants you for His valentine.

Golden Comments

By James R. Golden

School board trustee Gabriel Nazzola, whom former school superintendent Dr. John Greed allegedly alluded to as "nasty," petulantly displays his venom by falsely alleging deliberate distortion was presented in this column published Jan. 23, 1986.

Likewise, we know of no one who would deliberately display ignorance. At the time of publication, no school budget had been published indicating the amount of state aid the board was expecting to deduct, as was so clearly pointed out in Tom Spillane's former school board newsletter, letter which bore the caption, "Voters will not support a 26-percent tax increase."

Originally Gabe Nazzola said: "This school budget reflects a 25.3 tax point increase." Now he says that it equates to a 26.3 tax point increase. Was he guilty of deliberate distortion when he presented the original figure?

Gabe Nazzola, a Republican appointed by Gov. Thomas Kean to serve on the local Redevelopment Agency, evinces displeasure over what he suggests is a continual criticism of the President of the United States. No such thing, we merely chide his policies as so many public officials do today, even those of his own party. (Star Ledger Feb. 6, 1986, front-page story.)

There is no need to resort to distortions. The published comparative budgets show Belleville's school budget increased \$1,507,444 over last year's while the Nutley school board claims an increase of but \$826,968 overall from the previous year.

The disparity in the number of students in the two school systems is not that significant to merit the difference in the increases on a comparative basis.

We are not cognizant of the amount of state or federal school aid is to be made available, but like former school board member Tom Spillane, we don't believe the voters will support a 26-percent tax increase in the school budget along with the additional tax increase we can expect in the county and local government taxes.

In fact, we don't think they should. Who among the town's homeowners want to get rapped with an added \$131.50 tax increase (caused from school budget increases alone) on a home assessed at \$50,000?

We vividly recall Mr. Nazzola's voluble campaign rhetoric and his commitment to the policy of not being afraid to spend money for education. However, we never suspected that his enthusiasm for this expenditure went so far.

Perhaps many who supported him in his previous campaign will have foreseen him in his bid for reelection this April.

In regards to Mr. Nazzola's suggestions regarding in-depth homework, let me remind him of the story often told by a successful politician. He had done many favors for a farmer content for which the man showed gratitude, however, bad times fell upon the farmer and the land and he began to feel the politician with his hat in his hand asking for an unreasonable favor that was impossible to fulfill. Two years later the politician on the reelection trail came upon the older farmer reminding him of the many favors he had done for him, so he asked the farmer to vote for him again, to which the farmer replied, "What have you done for me lately?" What have you and the budget committee done for us this year Mr. Nazzola?

Remember Gabe, those you pass on the way up the ladder, you sometimes pass again on the way down. In conclusion, if you need a lexicon to "decipher" words used, perhaps some may question your qualifications to serve as a school board trustee.

Letter policy

The Belleville Times encourages residents to express views about town and school and international events in the Letters to the Editors' column.

All letters submitted to The Times must include signature, address and telephone number. No letters will be printed without confirmation.



Kiwanian Donation - The Kiwanis Club of Belleville recently donated "Marco Narco," coloring books which demonstrate the effects of drug abuse to third and fourth graders district-wide. One student in each grade will be awarded a \$50 savings bond for the best colorings. Making the presentation were Kiwanians Michael Marotti, left, John Iannuzzi and Seymour Grossman (second from right). Accepting the books are School's Principal Archibald Gallombardo, center, with fourth graders Danielle Stabile and Kevin Ernst, and Superintendent of Schools Michael Nardiello, right.

School lunch program needs additional aides

(Continued from page 10c)

To keep down the increase in injuries to students during the elementary school lunch periods, principals must take in account the safety factor, Mrs. Hawthorne, School's principal, said.

The safety factor is always the utmost importance when considering lunch period activities," she said.

Part of the safety factor is making sure students adhere to the K-6 discipline policy recently adopted by the Belleville Board of Education. During the lunch period, students are not permitted to leave the school or school grounds and are expected to cooperate with lunch aides and remain seated until they are dismissed.

Once students are allowed to play, they are expected not to

fight or cause disturbances and cooperate with the lunch aides.

Students who misbehave during lunch periods are disciplined by their respective principal. Most elementary school principals require their students to write an essay which must be signed by a parent, Forte said.

In conjunction with the school lunch program, students who go home for lunch are not permitted to return to school until 12:20 p.m., Forte said. An elementary school principal may send a student home if he or she reports to school before that time.

According to Forte, every parent was sent a copy of the district policy which includes details of the school lunch program and guides for student discipline. Parents were required to sign a form verifying receipt of copy.

For confidential substance abuse information or for referral to a substance abuse treatment program in New Jersey, call "mhooked" at 643-3150 between noon and 7 p.m. Monday through Friday.



Resident arrested by Postal Service for selling drugs during work hours

Allen West, 29, of Belleville is one of 13 postal service employees arrested by postal inspectors last week for selling drugs at the New York International and Bulk Mail Center in Jersey City.

West, along with 12 other postal employees, was arrested Feb. 4.

According to Thomas W. Greulich, United States Attorney for the District of New Jersey, and E. P. Flanagan, Postal Inspector in Charge, Newark Division, the defendants sold heroin, cocaine, codeine, dilaudid, marijuana and hashish in amount worth \$30 to \$300 at the Bulk Mail Center while on of ficial duty.

The arrests ended a five-month investigation by the United States Postal Service under Flanagan's direction in which Postal inspectors observed the employees selling drugs and recorded these transactions.

If convicted, 12 of the defendants, including West, face a maximum sentence of 15 years imprisonment and a \$125,000

fine. Igor Jancyk, 32, of Jersey City, faces a maximum sentence of five years imprisonment and a \$50,000 fine.

VITO'S LENTEN SPECIALS

- Gift Certificates
- Free Parking
- Food Stamps Accepted

CHOPPED CHUCK \$1.89
NO FAT ADDED LB 5 lbs. \$9.45

ITALIAN 100% PURE PORK SAUSAGE \$1.99 LB

Lean Tender PORK CUTLETS \$2.49 LB

JUMBO EGGS 99¢ DOZ

VEAL & PEPPERS (Veal Stew) \$2.89 LB FROM LEG

SHARP PROVOLONE IN WATER • **MOZZARELLA**

FRESH FISH Daily During Lent

VEAL SAUSAGE \$2.19 LB

MILK FED BREAST OF VEAL \$1.59 LB

Mozzarella & Pepperoni or Mozzarella & Prosciutto Roll \$4.79 LB

VITO SYLVESTRO'S GARDEN MEAT MARKET

166 GARDEN AVENUE BELLEVILLE, N.J.

CALL 759-1069 FREE DELIVERY

THE FALLEN SEVEN ARE REBORN IN HEAVEN LORD, GRANT THEM ETERNAL PEACE

BE A CONCERNED AMERICAN

Support the SPACE SHUTTLE CHILDREN'S FUND established by NASA by purchasing this sticker.

The net proceeds from the sale of these stickers will be allocated to this fund. Regardless of production and handling costs the fund will be guaranteed a minimum of \$0.01 per sticker purchased.

FOR ORDER: Please mail \$2.25 (which includes cost of sticker, plus shipping and handling).

Make checks payable to FAMILY INNOVATIONS
15 Madison Circle Drive
East Rutherford, N.J. 07073

PRESIDENTS WEEK SALE!

SPECIAL SELECTION

Limited Quantities, Sizes and Styles as Tagged

SUITS	\$44.90 & up
SPRINTCOATS	\$39.90 & up
TOMCOATS	20% OH
OUTERWEAR	20% OH
SLACKS	50% OH
L.I. DRESS SHIRTS	\$9.90
L.I. SPORT SHIRTS	50% OH
SWEATERS	50% OH
TEES	50% OH
SOCKS	99¢
HONES UNDERWEAR	3/\$5.49

SHIRTS \$26.00 & up

LUCKY SIZES!

All Sales Final on Sale Merchandise
No Layaways



"Suit Yourself"

346 Bloomfield Avenue
Bloomfield, N.J. • 748-8605

FREE PARKING ON PREMISES
Open Daily 10 - 8:45 - Saturday until 5:45
Major Credit Cards Accepted

EXPERT TAILORING DONE ON PREMISES

WITH A NUTLEY SAVINGS' IRA GETTING A BREAK FROM THE IRS IS A...



PIECE OF CAKE.

Have an urge for a tax break? Then we've got a sweet deal for you.

Open an IRA account with Nutley Savings and plan for your future financial security and at the same time arrange for a substantial deduction on your Federal Tax Return.

You can deposit up to \$2,000 a year and even more if you're married... \$2,250 if either you or your spouse works... and up to \$4,000 for working couples.

You pay no taxes on your IRA deposits or on the interest you earn until you begin to withdraw the funds at retirement. Your money makes money and you get the tax break you're looking for.

Choose from a variety of Individual Retirement Accounts paying high market interest rates. Interest is paid from the day of deposit. So why wait? It's a tax advantage you can't afford to pass up. Stop in today and turn your next coffee break into a tax break. It's that simple. Getting a break from the IRS is a piece of cake.

Federal regulations permit withdrawals as early as age 59½. Premature withdrawal may result in a penalty and loss of tax-deferred status.

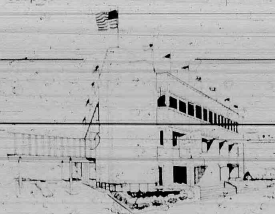

Nutley Savings AND LOAN ASSOCIATION

MAIN OFFICE:

371 Franklin Avenue • Nutley, N.J. 07110 • Phone 661-3200

BRANCH OFFICE:

221 Washington Street • Newark, N.J. 07102 • Phone 623-7090

American History Month recognized through books

The Belleville Public Library, 221 Washington Ave., has added a collection of books in recognition of American History Month.

Some of the selections include:

- "A Cultural History of the American Revolution" by Kenneth Silverman. The first comprehensive cultural history of the Revolutionary period from 1763 to 1789, tracing the growth

of painting, music, literature and the theatre against the contours of politics and history.

- "The Dawn's Early Light" by Walter Lord. The climactic shaping of the land of the free during the hazardous events of 1814 in Washington, Baltimore and London.

- "Decisive Day: The Battle of Bunker Hill" by Richard M. Ketchum. A classic exposition of our greatest revolutionary bat-

tle.

- "The Fall of Saigon: Scenes from the Sudden End of a Long War." The fall of Saigon weaves together the lives of more than 30 persons caught in the crisis of these days.
- "Harper's Pictorial History of the Civil War" by Alfred H. Guernsey and Henry M. Alden. Contemporary accounts and illustrations from the greatest magazine of the time with 1,000

scenes, maps, plans and portraits.

- "The Hundredth Year: The United States in 1876" by John D. Bergamini. An overall picture of America in 1876—labor, blacks, women, artists, writers, politicians, generals, statesmen, criminals, people and events.

- "Inventing America" Jefferson's Declaration of Independence" by Garry Wills. An interpretation of the famous document by a journalist and trained classicist.

- "Life and Times in Colonial Philadelphia" by Joseph J. Kelley Jr. Thirteen sharply etched essays show how energetic Philadelphians transformed a tanglewood into the second largest city in the British empire.

- "Rise and Fight Again: Perilous Times Along the Road to Independence" by Charles Bracelen Flood. This exciting account of revolutionary campaigns in factual history told with the literary style of the novelist.

- "Statue of Liberty: The First Hundred Years" by Bernard A. Weisberger. This is a comprehensive history of America's most compelling symbol.



Future Plans. The trustees of the Belleville Public Library recently discussed plans for library programs and projects for this year. Looking over some ideas are (l-r) Mrs. Richard A. Shaffer, secretary; James J. Cozzarelli Jr., Joseph T. Casale, president and Kenneth Brox, treasurer.

*Holiday Sale Days
at Janette Nutley Center*

FRI • SAT • MON • FEB 14 • 15 • 17

UNBELIEVABLE SAVINGS

UP TO **75%**

Come early for best selection

COATS, JACKETS, SUBURBAN COATS	reductions up to	1/2 price*
SPRING RAINWEAR, Misses & Petites	values to \$150.	\$79 ⁹⁰
DAYTIME & EVENING DRESSES	large selection, val. to \$200. FINAL SALE	\$24 ⁹⁰
CASUAL & COCKTAIL PARTY DRESSES	huge assortment, val. to \$200.	1/2 price*
PETITE DAYTIME & EVENING DRESSES	petite women 5'11" and under, val. to \$130	1/2 price*
MISSY PETITE COORDINATES & SWEATERS		1/2 price*
MISSY PETITE BLOUSES • val. to \$40		25% off*
MISSY PETITE SLACKS • val. to \$41		1/3 off*
JUNIOR JEANS, SHIRTS, BLOUSES, SKIRTS		1/2 price*
MISSY SWEATERS, COORDINATES, JACKETS	BLOUSES, ACTIVEWEAR	1/2 price*
SPECIAL SALE SWEATERS, val. \$18 - \$132		2/3 off*
TOTES REVERSIBLE HATS (just 15 left)	tweed, solid, grey, tan • reg. \$20	\$5 ⁰⁰
FASHION JEWELRY	necklaces, earrings, bracelets • reg. to \$26	\$5 ⁰⁰
SILK SCARVES	squares, oblongs, fashion prints • reg. \$18 - \$27 ea.	2 for \$15
15 UMBRELLAS, Stripes Stick by Totes, reg. \$20		\$5 ⁰⁰
VINYL CLASSIC HANDBAGS, reg. \$22	black, brown, rust, navy, taupe	\$10 ⁰⁰
PATENT LEATHER ORGANIZER	calendar, addressbook, business • reg. \$38	\$10 ⁰⁰
HEADWEAR, SCARVES & GLOVES, reg. \$14-\$22		1/2 price*
FASHION LEATHER HANDBAGS, reg. \$27-\$200		1/2 price*
WARM SLEEPWEAR & ROBES	Vanity Fair, Lorraine • val. \$18 - \$55	1/2 price*
NYLON TRICOT SLEEPWEAR & ROBES	val. \$16 - \$100	1/2 price*
VELOUR SLIPPERS, val. \$10 - \$13		1/2 price*
MAIDENFORM • Sweet Nothings • Delectables		20% off
VANITY FAIR • wire, soft cup, contour, etc.		20% off
ASSORTED BRAS • 32A - 48DD	Vanity Fair, Olga, Formfit, Lady Marlene, Maidenform	1/2 price*

UNBEATABLE VALUES
these prices cannot be duplicated anywhere
FUR COATS & JACKETS • MINK & FOX
2/3 to 1/2 off orig. low price

MARY STUART LARGER SIZES • 14½ - 26½
Dresses, Pants, Tops, Sweaters, Coats, Rainwear 1/3-2/3 off

Children's World

GIRLS JEANS & PANTS • reg. to \$34	\$5 ⁰⁰
JUST 6 WINTER JACKETS, 4-6X, 7-14	reg. \$46 to \$82
JUST 5 WINTER COATS, 7-14 • reg. to \$115	\$20 ⁰⁰
CARDIGAN SWEATERS, 4-6X, 7-14, T-18	red or navy
JUST 1 Size 5, RABBIT FUR JACKET, reg. \$120	\$40
JUST 35 INFANT & TODDLER SNOWSUITS	reg. \$50 to \$86

*off orig. price

the uncommon shopping place since 1904

Janette Nutley Center

Janette Nutley Center

NUTLEY CENTER, NUTLEY, NEW JERSEY 07110 • 667-1900

Daily 10:54-5, Sat. to 5:30, open late Mon. 6-Fri. JNC & all major charges parking in rear

John Rotondo exhibits photos at Belleville Public Library

The photography of John P. Rotondo of Newark is on exhibit this month at the Belleville Public Library, 221 Washington Ave.

Rotondo, a funeral director, received his B.A. from Rutgers University and his M.A. from Fairleigh Dickinson University.

A veteran of the Korean War, he started photography seriously when assigned to the Assistant Chief of Staff G-3, Pentagon, photographing the scenes of Virginia, Washington D.C. and Mt. Vernon. He has also photographed scenes of New Jersey, Pennsylvania and many European countries during his travels, considering Cape May and the Jersey shore as the finest areas of photography.

"I enjoy the outdoor scenic conception for photographic work," he said. "Waterfalls, forests, at sunset or dusk, long shadows, birds against the sky as well as the charm and warmth of European towns, vil-

las, and lakes appeal to me.

Among the places he has exhibited are the Bergen County Museum and the West Orange, Caldwell and Bloomfield public libraries.

In addition to his exhibit,

Rotondo has provided a photographic collection of World War II and Korean War scenes in the second floor display case in recognition of American History Month.

Show airs on WBHS

Program hosts employees of Cerebral Palsy Center

The February program of the Belleville Interagency Council features David Bryant, director of the Belleville Public Library, interviewing Kenneth Watson, educational supervisor and Dot Reeves, psychologist, of the Cerebral Palsy Center in Belleville.

They discuss the early intervention and adult programs as well as the services of the center.

The television program is part of the Interagency Council's

attempt to familiarize Belleville residents with the work of its social service agencies.

The show is aired on WBHS Channel 34 and is produced by Assistant Library Director Adrea Cohen and directed by Marilyn Mango, media specialist at Belleville High School.

Information about the agencies in the Belleville Interagency Council are available at the Belleville Public Library, 221 Washington Ave.

NUTLEY FOOT CARE CENTER
Dr. Robert Lardiere
Surgeon • Podiatrist
"Complete Foot Care For The Entire Family"
230 Centre St.
Nutley
667-5070

Pharmacy Footnotes

Vincent Cozzarelli
Reg. Ph.

ASPIRIN AND FEVER
It is well known that although it does not affect normal temperatures, aspirin (aspirin, Bayer) like salicylates, lowers fever. During a fever, aspirin acts to reset the body's thermostat to normal temperatures. It also dissipates the body's excess heat by increasing perspiration and dilating blood vessels. However, it is not always desirable to reduce fever. A fever is an important symptom. It is helpful in following the course of a disease and is important to find out what the cause of a fever is, not just the fever itself. When in doubt as to whether to use aspirin for fever, consult a doctor.

It's important to consult your doctor before taking many medications. If you have a question about using an over-the-counter medication at the same time you are taking a prescription drug, your pharmacist would be happy to give you the answer at ROSSANDRE PHARMACY, 338 Washington Ave., 759-1968, 759-1956. We are Medicare and Blue Cross approved. Stop by and pick up a box of Rusbell's Stevia candy for your Valentine. Hours: 9 am-10 pm daily, 9 am-9 pm Sundays. Have a happy Valentine's Day.

HANDY HINT:
Pregnant women should avoid using aspirin whenever possible.

Joe Fischer performs at Passaic YM-YWHA

Magician Joe Fischer of Belleville and ventriloquist Bob Conrad of East Rutherford will present a family variety show on Monday, Feb. 17, 2 p.m., at the Passaic YM-YWHA.

A day of fun, comedy, audience participation, music and live animals is planned.

Tickets are priced at \$3 for members and \$4 for non-members. Tickets will also be sold for \$4 and \$5 at the door.

For information, call the YM-YWHA at 779-2988.

IN BLOOMFIELD
Now Thru Monday, Feb. 17
A Sweetheart of a President's Sale Days

PRESIDENTS WEEK
Sale



SPONSORED BY THE RETAIL DIVISION OF THE BLOOMFIELD CHAMBER OF COMMERCE

'Celebrate Books' features adult and children books

The February program of "Celebrate Books" which airs on WBHS Channel 34 will feature two segments - one for children and one for adults.

On the Wednesday show, which airs at 12 and 7:30 p.m., Alice Norris, children's librarian, will give a book talk on bears and cats, while Kathleen Mollica, branch librarian, will show a flannel board dealing with animals wearing clothing.

Among the books that will be shown are: "How Do I Put It On?" and "What a Good Lunch!" by Shigeo Watanabe; "The Berenstain Bears Go to the Doctor" by Stan and Jan Berenstain; "Teddy Bears 1 to 10" by Susanna Greiz; "A Bear Called Paddington" by Michael Bond; "Winnie the Pooh" by A.A. Milne; "The Pooh Party Book" by Virginia Ellison; "The Big

Bears" by Fred Johnson and "Major: The Story of a Black Bear" by Robert McClung.

Also, "Don't You Dare Shoot That Bear: A Story of Teddy Roosevelt" by Robert Quackenbush; "Where's Spot?" and "Spot's First Walk" by Eric Hill; "The Last Puppy" by Frank Asch; "Old Mother Hubbard" by Hawkins Colin; "Harry the Dirty Dog" by Gene Zion; "Benji's Dog House" by Margaret Graham; "David and Goliath" by Shirley Hughes; "The Trouble With Tuck" by Theodore Taylor; "Mine for the Year" by Susan Kuklin and "Something Sleeping in the Hall" by Kania Kuskin.

These book titles are available at the James J. Cozzarelli Jr. Children's Room.

"Where Is It?" by Tana Hoban; "But Where Is the Green Parrot?" by Thomas and Wanda Zacharias; "Whose Nose Is

This?" by Dr. Richard Van Gelder; "Animals Should Definitely Not Wear Clothing" by Judi Barrett and "The Cat in the Hat" by Dr. Seuss are available at the Silver Lake Branch Library, 30 Magnolia St.

On the Thursday show, which airs 7 p.m., Library Director David Bryant will discuss interesting cookbooks in the first half of the show, while Cindy LaRue, reference and young peoples librarian, discusses the new fiction titles available during the second half of the show.

Among the cookbook titles discussed are: "The After 50 Cookbook" by Donna Hamilton; "The Best of Jewish Cooking" by Craig Claiborne's "The New York Times Food Encyclopedia" by Joan Whitman; "Fast and Natural Cuisine: A Complete Guide to Easy Vegetarian and Seafood Cooking" by Susan Geiske and Mindy Toomay; "Feast of Spain" edited by Luis Bettonica and "The Garden Way Bread Book: A Baker's Almanac" by Ellen Foscoe Johnson.

Also, "Home Sausage Making" by Charles Reavis; "Italian Vegetarian" by "Cooking A Wealth of Traditional Italian Dishes Using All the Goodness of Natural Whole Food Ingredients" by Jo Maria Angelo; "The Joy of Pasta" by Joe Farinella and Louise Imperiale; "No Salt Cookery: Wholesome Recipes for Low Sodium Eating" by Sarah Bounds; "The Regional Italian

Kitchen" by Nika Hazellon and "The Sugar Free Cookbook" by Jennifer Pinker and Veronica Oxley.

Some of the new fiction books that will be discussed on the second part of the show include: "Cycle of the Werewolf" by Stephen King; "Dead Man's Ransom" by Ellis Peters; "Flaming Tree" by Phyllis A. Whitney; "The Hyde Park

Murder" by Elliott Roosevelt; "The Lays of Beleriand" by J.R.R. Tolkien; "Manifold Revisited" by Joan Aiken; "Mrs. Pollifax and the Hong Kong Buddha" by Dorothy Gilman; "The Nantucket Diet Murders" by Virginia Rich; "Queen of This Realm" by Jean Plaidy; "Palm Beach" by Pat Booth; "Path of the Eclipse" by Chelsea Quinn Yarbro; Kay and

"The Windsor Plot" by Pauline Glen Winslow.

To reserve any of these books, call the library at 759-9200.

"Celebrate Books" is produced by Assistant Library Director Adrea Cohen in conjunction with Marilyn Mango, director at WBHS. Assisting are Pat Murano, Sharon Russo, Kenneth Brucato and Lou Toriatiore.

Holiday Sale Days at JNC the menStore

FRI • SAT • MON • FEB 14 • 15 • 17

FANTASTIC VALUES

Come in early for best selections

OXFORD & HICKEY FREEMAN MENS TAILORED SUITS & SPORTCOATS	1/2 off*
ALL WEATHER ZIP-OUT RAINCOATS INCLUDING LONDON FOG, CESARINI WEARWOLF, PIERRE CARDIN	25% off*
TOP COATS, ALL WOOL & BLENDED CASHMERE TOPCOATS INCLUDING PIERRE CARDIN, ZAGGATO & RAVE	1/2 off*
DRESS SHIRTS, A SELECTED GROUP Original \$29.50 - \$40	\$19.99
SPORTSWEAR, A SPECIAL GROUP OF SHIRTS & SLACKS • val. to \$50	\$9.99
SWEATERS	1/2 off*
DRESS SLACKS, ALL WOOL & WOOL BLENDS INCL. SANSABELT, CORBIN, CHRISTIAN DIOR, DAKS & MORE	20% off*
DRESS SLACKS, SPECIAL GROUP CHRISTIAN DIOR, SANSABELT, RODIN, etc.	1/2 off*
OUTERWEAR JACKETS, INCL. 3/4 LENGTH, WAIST LENGTH & ALL LEATHER	1/2 off*
TIES, SPECIAL GROUP ALL MAKES 100% PURE SILK & SILK BLENDS	1/2 off*
PAJAMAS • ALL MAKES, MOST DESIRABLE	25% off*
HATS INCL. TOTES, LONDON FOG & MORE	1/2 off*

2 for 1 SALE! ** SUITS AND SPORTCOATS
Cricketer, Alexander Julian, Lanvin, Adolfo, Perry
Ellis, Zabbato, Valentino, Austin Reed, Christian
Dior, Stanley Blacker & more
Buy one at reg. price, select a second suit or sportcoat
FREE (pay higher price)

*alterations not included

*off orig. price

Boys size 8-20

ALL CORDUROY SLACKS & JEANS BUY 1 GET 1	FREE
LONG SLEEVE KNI SHIRTS & SPORT SHIRTS (closeout on selected group, reg. to \$22)	\$7.11
GLOVES & HATS	\$1.00
WINTER OUTERWEAR, reg. to \$75	1/2 off*
GROUP OF DRESS SHIRTS, reg. to \$19	1/2 off*
BOYS SUITS & SPORTCOATS, reg. to \$125 includes free hemming	\$49.99 \$99.99
SWEATERS, SOLIDS & FANCIES reg. to \$30	\$8.99 \$17.99

Young Men

SUITS & SPORTCOATS, SIZES 36-40 incl. free hemming	1/2 off*
MENS LEE CORDS, 29 to 38 waist BUY 1 GET 1	FREE
WINTER OUTERWEAR, reg. to \$95	\$36.99 \$59.99
SPORTSHIRTS, SXL, reg. to \$30	\$12.99 \$19.99
COTLER DENIM JEANS, Sizes 30-34 leather trim, reg. \$39	\$19.99

JNC
the menStore

NUTLEY CENTER, NUTLEY, NEW JERSEY 07110 • 667-9200
Daily 10:54-5, Sat. to 5:30, open late Mon & Fri, JNC & all major charges, parking in rear

GEM Carpets, Inc.
237 Centre Street
Nutley, N.J. 061-0156

PRESIDENTS' SALE!
FEB 12th thru 28th

- ULTRON NYLON SAXONY **\$12.99**
- ALL WOOL BERBER **\$14.99**
- NYLON ULTRA BODY SCULPTURE **\$15.99**
- LEES NYLON ADVANCED GENERATION NYLON **\$17.99**

Call 661-0156 for more information
Monday & Friday 9 AM to 6 PM
Saturday 9 AM to 5 PM

PRESIDENTS' DAY

SALE

DINING ROOM

\$899⁰⁰
reg. \$1299.00



9 PIECE - Includes 6 Chairs - 1 Leaf w/ Table
1 China Top & Base

SOFA

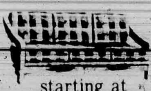

\$169⁰⁰
starting at reg. \$249.00

MONDAY, THURSDAY,
FRIDAY 10 - 9
TUESDAY, WEDNESDAY,
SATURDAY 10 - 6

Mace Bros.
Fine Furniture

512 KEARNY AVENUE KEARNY, N.J.
(201) 998-0300

Sale Starts Feb. 13th
Ends Feb. 24th



FREE DELIVERY

Picture books for children available at public library

A variety of picture books are available at the James J. Cozzarelli Jr. Children's Room of the Belleville Public Library, 221 Washington Ave.

These books encourage a child's verbal creative skills as well as his or her oral communication skills.

Some of the selections include: "Anno's Journey," "Grey Lady and the Strawberry Snatcher," "The Snowman," "The Dolphin and the Mermaid," "Rolling Downhill," "Watch Kitten Hunter and the Animals," "Flicks," "Pancakes for Breakfast," "Little Mops and the Moon," "Little Mops at the Seashore," "A Birthday Wish," "Muffel and Plums," "An Edwardian Christmas," "Creepy Castle," "Jacks," and "The Midnight Adventures of Dot, Kelly, and Esmeralda."

Also: "Paddy Pork's Holiday," "Paddy's Evening Out," "Shrewbetta's Birthday," "The Surprise Picnic," "The Chicken's Child," "Is It Red?" "Apples," "Kitten for a Day," "Psst! Doggie," "Skates," "April Fools," "The Mystery of the Giant Footprints," "Robot-bat-bot," "Sebastian and the Mushroom," "Self-Made Snowman," "Who's Seen the Scissors," "Places and Facts," "Ah-choo," "Frog Goes to Dinner," "Frog On His Own," "Hiccup," "One Frog Too Many," "Ooops! Monster Bubbles," "A Dance for Three," "A Special Birthday," "Rain," "Max Versus the Cube," "The Rope Skips Max," "A Surprise for Max," "Deep in the Forest," and "Silver Pony."



A Ribbon for the Brave - School 3 Student Council President John Murdagh (left), Secretary Jessica Dunn (center) and Vice President Andrea Fowles arrange one of the many red, white and blue ribbons displayed outside of the school to symbolize the Challenger astronauts' sacrifice. School 3 children also made posters saluting the astronauts. All Challenger decorations will be displayed for the month of February.

Students enjoy storybook time during library class at School 10



Story Time - Betty Johnson, left, school librarian, shows a group of young students some pictures which go along with a story she is telling during a library class at School 10. Photo by Michelle Jeannotte.

'Classic Gold 92' deejay

Radziewicz becomes personality on Pennsylvania radio station

Mark Radziewicz of Belleville has become an overnight personality at radio station 'Classic Gold 92' in Edinboro, Pa.

Radziewicz, a 1985 graduate of Slippery Rock University in Pennsylvania, has worked in radio for the last five years. He joined the SRU radio station WRCK as a disc jockey and eventually worked his way to general manager in 1983.

While a student in college, he went on to professional radio as a nighttime announcer at WACB, Kittanning, Pa. and WRST-New Castle.

Radziewicz also has major market television experience including jobs at ABC Sports, Cable News Network, and Newark's 166 Stereo Music Television.

'Classic Gold 92' went on the air Jan. 6, 1986 at 3 a.m. with Radziewicz. The first record on 89 on the station was "Twist and Shout" by the Beatles, which Radziewicz says portrays the station's image and philosophy.

Radziewicz is also assisting the station's operations manager in developing station promotions and contests. The first major promotion of Radziewicz's influence began Feb. 1 for St. Valentine's Day.

Umberto's Corner

We are pleased to announce that **Carolina from Naples** an expert in nail tips and nail wrapping has joined our staff. Because we stand for quality and excellence on tips and wrapping, please call in advance for your appointment.

Happy Valentine's Day to one and all!

UMBERTO OF NAPLES
Nail Cutting & Culture
867 Washington Ave.
Belleville, N.J.
LIFE PLANNING
The Planners
759-4900
OPEN SUNDAYS

Student Government Organization receives fifth honor school award

The Student Government Organization (SGO) at Belleville High School received its fifth consecutive honor school award from the New Jersey Association of Student Councils at its 60th Annual Convention at Trenton State College.

Eleven BHS students all members of the SGO attended the convention. They are: Claudia Hartmann, SGO president and outgoing member of the NJASC Executive Board; Ben Akian, SGO secretary; Willie Chandler, treasurer; Andrea Cammarato, Colleen Kellher, Joan Altig, Susan Aschauer, Steven Platt, Matt Fabian, Shannon Cerza, and Annette DeGelle.

Mrs. Patricia Pugliese, SGO advisor, accompanied the students.

Representatives from the State Board of Education, the State Police Department and the National Association of Secondary School Principals delivered presentations along with Bill Sanders of Michigan who addressed the students on their ability to "Make a Difference."

Highlights of the day included the awarding of honor school certificates to member schools and the election of the 1986 NJASC officers.

Showpeople performs 'Puttin on the Hits'

The Belleville High School Home and School Association hosts "Puttin on the Hits" with Showpeople on Friday, Feb. 28, 7 p.m. in the BHS auditorium.

Look alike stars Madonna, Cyndi Lauper and Michael Jackson will perform.

First prize: \$250 - \$400. Proceeds from the program will benefit the Belleville High School Scholarship Fund.

For information, call Anna Marie Perna at 759-7320.

for valentine's day
SEE
ROSSMORE PHARMACY
"The Valentine King"
Valentine's Day CHOCOLATES!
From
Russell Stover
1 lb. to 5 lb. Red foil Hearts
Satin Hearts - Assorted Chocolates

Also: A Complete Line of Candy Cupboard & Perugina Candies in 1 to 5 lb. boxes

Plus Many Other Gift Items including:
**NOVELTIES
PLUSH ANIMALS
CARDS**

Stop By And See The Largest Selection In Town At
ROSSMORE PHARMACY
Lottery - Prescriptions - Gifts - Cards
338 Washington Ave. Belleville 759-1956

BACK PAIN NECK PAIN

IT COULD BE PINCHED NERVES

Pinched Nerves May Result In:

- HEADACHES
- LEG PAIN
- DIZZINESS
- NUMBNESS
- SHOULDER PAIN

WHY SUFFER NEEDLESSLY?
A SPINAL EXAMINATION CAN REVEAL IF YOU HAVE PINCHED NERVES

Most Insurances Provide Coverage
Health (Major Medical 50%), Liability (Auto Accident 100%), Approved Workman's Compensation (for the injured 100%)

Bloomfield Chiropractic Center
858 Joralemon St. Belleville
759-3600

Dr. Susan Guarino D.C.

• HAIR • NAILS • SKIN • JEWELRY • BOUTIQUES

Introducing... Our Newest Service
MASSAGE by Lisa DeRogatis
Formerly of Sir Mc, N.Y.C. by appt.

Open Sunday & Monday
CHILDREN WELCOME

Michael D. Sirchio & Vincent Sangemino proudly announce the opening of

FULL SERVICE SALON

in Beautiful Historic Lackawanna Plaza, Montclair

WOLFF SYSTEM
NOW OPEN
featuring Arnold & Pat Giammetta formerly of Fantastic, Cedar Grove
Members and Non-Members Welcome

ATTENTION Senior Citizens
Mention this ad for
20% OFF ALL SERVICES
Mon.-Tues.-Wed.

ATTENTION Moms & Dads
Wash, Cut & Blow-Dry
\$10 Children under 10
Every Day with Barbara, Ron, Silvio or Cheryl only

NAILS NOW!! GRAND OPENING SPECIALS
Tips With Wraps \$29.95
Wrap Your Own Natural Nails \$19.95
Offer good until March 1. With this Ad. By appt. only.

We Carry Redken, KBD, Paul Mitchell, John Dellarla, Nexxus & Sebastian Products

Free Make-Up and Color Consultation

Mon. & Tues. 9-6, Wed. 9-8, Thurs. & Fri. 9-9, Sat. 9-5, Sun. 9-4
APPOINTMENTS RECOMMENDED • PLENTY OF FREE PARKING
WE GLADLY ACCEPT ALL MAJOR CREDIT CARDS

ONE LACKAWANNA PLAZA • MONTCLAIR • 783-1111

ADVANCED FORMULA
Centrum
From A to Zinc

30 TABLETS WITH 100

Centrum Vitamins
Advanced Formula
Only \$7.99
Offer Expires Feb. 22, 1986

Discount Health & Beauty Aids

Complete line of
• Vitamins
• Men's & Women's
• Cosmetics

TRA ENTERPRISES
23 Broad St. Bloomfield Center
(Next to Mandeas) 743-8770

School 7 students remember Challenger shuttle crew



Remembering With Song: Carol Mateyka, music teacher at schools 3 and 7, wrote an original song in dedication to the seven members of the Challenger shuttle crew who lost their lives in flight. Singing the song, with Mateyka at the piano, are members of the sixth grade chorus at School 7. Photos by Michelle Jeannotte



In Memory Of: Mrs. Cathy Charico's sixth grade students Jeff Brunello, Daren Lewis, Alison Zampino, Jennifer Abrams and Dena Lacara stand in front of a board decorated by them and their classmates in memory of the seven astronauts who lost their lives on the space shuttle Challenger.

Belleville Library highlights books for Black History Month

The Belleville Public Library, 221 Washington Ave., highlights a variety of book titles in recognition of Black History Month.

They include:

- Afro-American Art and Craft by Judith Wragg Chase: A descriptive artistic heritage of the American black, showing how traditions and skills brought from Africa were utilized in this country.
- The American Negro Reference by John B. Davis: The most extensive and com-

plete reference book covering every major aspect of American life from colonial times to the present.

- The Blacks in America 1943-1977 by Irving J. Sloan: A chronology and a fact book covering every aspect of Negro life in America from colonial times to the present.

- Black Odyssey: The Afro-American Ordeal in Slavery by Nathan Irvin Higgins: The tracing of the wrenching physical and mental pathways of thousands of Africans who became

- the captives of tyranny.
- Black Theatre: USA by James V. Hatch: A definitive anthology of black drama and a testimony to the brilliant accomplishments of black Americans.

- The Black Winter in Africa and the Americas by Lloyd W. Brown: Essays offering searching probe into the literary heritage linking blacks from Africa, the Caribbean and North America.

- Great Black Americans by Ben Richardson and William A. Fahey: A look at the profound contributions of black men and women.

- Great Documents in Black American History by George Ducas.
- Growing Up Black by Jay David: Autobiographical selections of 19 black children who grew up in America during the past two centuries, such as Frederick Douglass, Ethel Waters and Dick Gregory.

- An Illustrated History of Black Americans by John Hope Franklin: Picture essays of the harsh life of a slave, the reconstruction period, black soldiers and being black in America.

Rolls Royce of America Trusts Tip-Top Car Wash YOU WILL TOO!

TRY US

Salt Eats Cars

FREE

UNDERCARRIAGE CHASSIS BATH WITH EVERY CAR WASH TO REMOVE SALT



"BEST FULL SERVICE CAR WASH IN AMERICA"



TIP-TOP CAR WASH

485 Ridge Rd. No. Arlington, N.J. 991-3629

Use Nutley or Kearny Bridge to Ridge Rd.

Open 7 Days A Week - Sunday Til 1:30 P.M.

Lyn-Maid Factory Store

PRESIDENTS DAY SALE

FEBRUARY 10 thru
FEBRUARY 22

ALL WARM
WEATHER ITEMS
DRASTICALLY REDUCED!

ON ALL
FAMOUS MAKER
1/2 PRICE SPORTSWEAR



HOURS: MONDAY - TUESDAY - WEDNESDAY 10-6
THURSDAY OPEN TIL 9 • FRIDAY 10-6 • SATURDAY 10-5

545 VALLEYBROOK AVENUE
LYNDHURST

Affordably Corbo



Diamond Initial Rings
Sale from \$99

Corbo gives you the perfect match of fashion and value in these fine quality 14K gold and diamond pave initial rings. On sale now from \$99. Matching pendants and bracelets also available, affordably priced at Corbo.

Corbo Jewelers
The Corbo family - a tradition in fine jewelry

Open a Corbo Charge Account now.

Bloomfield, 586 Bloomfield Ave. • Clifton, 1055 Bloomfield Ave. • Bergen Mall, Paramus
Rockaway Town Square Mall, Rockaway • Ocean County Mall, Toms River
Also in Yorkers and Valley Stream New York

Edward Petroski, 32; Mass at St. Peter's

A Mass for Edward Petroski, 32, of Kearny was offered Feb. 12 in St. Peter's Church, Belleville.

Mr. Petroski died Feb. 7 in the Clara Maass Medical Center, Belleville.

Born in Newark, he lived most of his life in Belleville before moving to Kearny six years ago.

He was a wireman for the Wallace and Tiernan Co. in Belleville for five years.

Surviving are his wife, Dorothy; two sons, Ronald and Edward Jr.; his mother, Mrs. Clara Petroski; a brother, John; and two sisters, Mrs. Mary Montecucolo and Mrs. Carol Gridley.

Melvina Creech, at 57; was telephone operator

A Mass for Mrs. Melvina Creech, 57, of Belleville was offered Feb. 5 in St. Peter's Church, Belleville, following the funeral from the Kiernan Funeral Home.

Mrs. Creech died Feb. 1 in the Clara Maass Medical Center, Belleville.

She had been a long distance telephone operator at the AT & T.

In Belleville for 30 years, Mrs. Creech retired two years ago.

Surviving are four daughters, Mrs. Sandra Reed, Misses Linda and Amy James and Mrs. Deborah VanHandel; two sons, William and David; and nine grandchildren.

Interment was in Holy Cross Cemetery.

Frank Saulino, at 77; was barber shop owner

Frank Saulino, 77, of Newark died Feb. 5 in his home.

Born in Belleville, he lived in Newark for 30 years.

Mr. Saulino had been the owner of Frank's Barber Shop in Newark before retiring 10 years ago.

Surviving are his wife, Helen; two stepsons, Stanley

and Sal Funicelli; and two sisters, Mrs. Antoinette Petracco and Mrs. Vera Rubino.

A Mass for Mr. Saulino was offered in Our Lady of Mount Carmel Church, Montclair. Interment was in Gate of Heaven Cemetery, East Hanover.

Frederick A. Hagin, 82

Frederick A. Hagin, 82, formerly of Belleville, died Feb. 5 in the Community Memorial Hospital, Toms River.

Born in Newark, he lived in Belleville before moving to Toms River 20 years ago.

Mr. Hagin had been a teamster at the P. Ballantine &

Sons Brewery in Newark for 20 years. He retired 21 years ago.

Surviving are two sons, Frederick A. Jr. and Eugene H.; a sister, Mrs. Louis Kloss; and 10 grandchildren.

Services for Mr. Hagin were held in the Kiernan Funeral Home, Belleville.

Mrs. Rose Marino, at 88

Mrs. Rose Marino, 88, of Belleville died Feb. 5 in Mountaineer Hospital, Glen Ridge.

Mrs. Marino was born Rose Saulle in Italy and lived in Newark before moving to Belleville 17 years ago.

Surviving are two daughters, Mrs. Theresa Verruggia and Miss Rose; three sons, Frank, Bruno and Leo; eight grandchildren and a great-grandchild.

Obituaries

Marie Lamb, at 84; was registered nurse

Mrs. Marie Lamb, 84, formerly of Belleville, died Feb. 2 in the Bayshore Community Hospital, Holmdel.

Born in the Bronx, Mrs. Lamb lived in Long Island and Belleville before moving to Keyport seven years ago.

She had been a registered nurse with the Chirill Nursing Service in East Orange for almost 50 years. Mrs. Lamb retired in 1968. She was graduated from Mineola Hospital, Mineola, N.Y.

Mrs. Lamb was a member of the Women's Club and the

Leisure Time Fellowship, both of St. John's United, Methodist Church, Hazlet, the Volslage Chapter 158 Order of the Eastern Star, South Orange, and the Star of Runyon 54, Daughters of America, Bloomfield.

Surviving are a daughter, Mrs. Marie Bracken; three grandchildren and five great-grandchildren.

Services for Mrs. Lamb were held in the John W. Mehlbeck Funeral Home, Hazlet. Interment was in East Ridgewood Cemetery, Clifton.

Mrs. Grace Lentz, 83; was retired nurse's aide

Mrs. Grace Lentz, 83, formerly of Belleville, died Jan. 29 at home.

Born Grace Isabel Stinson in Jersey City, she lived in Belleville for 60 years before moving to Montague two years ago. Mrs. Lentz was a nurse's aide at the Essex County Geriatrics Center, Belleville, for 15 years. She retired in 1967.

Surviving are two sons, William G. of Belleville and Roger

M. of East Hanover, a daughter, Mrs. Grace Brophy of Montague, 11 grandchildren and 10 great-grandchildren.

Services for Mrs. Lentz were held in the Irvine-Cozzarelli Memorial Home, Belleville. Rev. June Hewitt of Wesley Methodist Church, Belleville, officiated the service.

Interment was in East Ridgewood Cemetery, Clifton.

Catherine Skaleski, 47; Holy Family Mass offered

A Mass for Mrs. Catherine R. Skaleski, 47, of Belleville was offered Feb. 8 in the Holy Family Church, Nutley.

Mrs. Skaleski died Feb. 5 in her home.

She had been an examiner for Hoffmann-La Roche Inc. in Nutley for 12 years, retiring one year ago.

Born Catherine Thomas in New York City, she lived in

Newark before moving to Belleville 15 years ago.

Mrs. Skaleski is survived by her husband, Stephen, a son, Stephen, Anthony, a daughter, Miss Catherine Ann, her mother, Mrs. Catherine Thomas; three brothers, Anthony Jr., Dr. Joseph M. and James C. Thomas; and two sisters, Misses Susanna and Carmella Thomas.

Thomas J. Panella, 76; was retired supervisor

Thomas J. Panella, 76, a lifelong resident of Belleville, died Feb. 9 in St. Joseph's Medical Center, Paterson.

A Mass for Mr. Panella was offered Feb. 12 in St. Anthony's Church, Belleville.

Mr. Panella was a supervisor for Timco Inc. in Newark, for 15

years, retiring three years ago.

Surviving are two sons, Thomas J. Jr. and Vincent M.; six brothers, Amedeo, Silvio, Louis, James, Anthony and Billy; a sister, Mrs. Philomena DiStefano; and seven grandchildren.

St. Anthony's Mass for Mrs. Josephine Barra, 84

Mrs. Josephine Barra, 84, formerly of Belleville, died Feb. 6 in the Clara Maass Medical Center, Belleville.

Born Josephine DelCorpo in Italy, she lived in Belleville before moving to Newark 31 years ago.

Surviving are two sons, Sylvio Sperduto and Ronald Bar-

ra; two daughters, Mrs. Lena Lucia and Mrs. Carmela Saule; eight grandchildren and seven great-grandchildren.

A Mass for Mrs. Barra was offered Feb. 10 in St. Anthony's Church, Belleville. Interment was in Holy Cross Cemetery, North Arlington.

Please send obituaries to The Belleville Times, 135A Washington Ave., Belleville, N.J. 07109.

Grace Juliano, 78; food service worker

A Mass for Mrs. Grace Juliano, 78, of Belleville was offered Feb. 10 in St. Anthony's Church, Belleville.

Mrs. Juliano died Feb. 5 in the Clara Maass Medical Center, Belleville.

She was a food service worker at the Essex County Geriatrics Center, Belleville, for 12 years, retiring nine years ago. Born Grace Delisio in Pennsylvania, she lived in Belleville for many years.

Surviving are three daughters, Miss Lena Reddavid, Mrs. Marie Baldi and Mrs. Angela DiMaria; a son, Gene Reddavid; two brothers, Louis and Domenick Delisio; three sisters, Mrs. Mildred DiStasio, Mrs. Marie Riccardi and Mrs. Ida Mavuro; six grandchildren and three great-grandchildren.

Interment was in Holy Cross Cemetery.

Carmen Queli succumbs; Newark longshoreman

A Mass for Carmen Queli, 56, of Belleville was offered Feb. 8 in St. Anthony's Church, Belleville.

Mr. Queli died Feb. 3 in Mountaineer Hospital, Glen Ridge.

He was a longshoreman for the International Longshoremen's Association, Local 1235, Newark, for 28 years.

Born in Newark, he moved to Belleville 36 years ago.

Surviving are his wife, Philomena; two sons, Vincent

and Anthony; a daughter, Mrs. Donna Dellart; three brothers, Benjamin, James D. and Joseph; three sisters, Miss Sandy, Mrs. Theresa Saggas and Mrs. Anna Marie Ulliano; and four grandchildren.

Interment was in Holy Cross Cemetery, North Arlington.

D. Edstrom, was cashier

Dorothy Edstrom, 54, of Belleville died Feb. 4 in the Clara Maass Medical Center, Belleville.

She was a cashier for the Pathmark, Belleville, for 22 years. Born in Newark, she lived in Belleville for 12 years.

Surviving are a daughter, Miss Lynn Edstrom; her father, Louis H. Metzger; a brother, George Hinchcliffe; and a sister, Mrs. Gloria Mongelli.

Services were held Feb. 7 in the Zarro Funeral Home, Bloomfield. Interment was in Gate of Heaven Cemetery, East Hanover.

DENTALLY SPEAKING
By Drs. James D. Muglia and Paul N. De Maio

Mr. V. H. Bloomfield asks: "I should get a toothache at night so it's easy to put aspirin of rub whiskey on the tooth."

Dr. Muglia replies: "Rubbing whiskey on your tooth is good for a toothache. Aspirin on a toothache works on the tooth and can cause additional harm. You see, Mr. V. if you rub enough whiskey on the tooth, eventually the alcohol becomes absorbed through your blood stream and you could care less if you have a toothache. You may not even remember your name. You might just as well drink the whiskey because it works the same way. Aspirin works through blood absorption also. In addition, however, aspirin often causes kidney burn through its waste properties. So not only do you keep your toothache, but you have an additional 1041 degree burn. So Mr. V. take a aspirin and call your dentist. That's the best and safest advice. Thanks for writing."

Send Inquiries To:
Dentally Speaking
671 Franklin Avenue
Nutley, N.J. 07110
667-4421

art galleries royale

Oil Paintings
Large Selection of Originals
Largest Gallery in New Jersey

506 Shuylent Ave.
Lyndhurst, N.J.
438-3075

H&R Block Found David Orozco

\$625

"Couldn't have done it without you!"

This year we're pledged to finding more Americans the biggest tax refund they have coming. What can we find for you?

H&R BLOCK
WHERE MORE AMERICANS FIND A BIGGER REFUND

125 Washington Ave., Belleville 751-3836
155 Franklin Ave., Nutley 735-1000
18 Broad St., Bloomfield 743-0898

Open 9 a.m. - 9 p.m. weekdays, 9-5 Sat. & Sun.
Appointments Available - MasterCard & Visa Accepted
HOUSE CALLS AVAILABLE

SAVE ON MEATS!

PRIME HINDS & HALVES
GUARANTEED TENDER & TASTY

CHOICE VEAL & LAMB AT
LOW PRICES

WE SELL ONLY #2 & 3 YIELD GUARANTEED PRIME

SUPER FREE BONUS
with 1/4 or 1/2 PRIME BEEF
CHARGE IT!

6 MONTHS NO INTEREST ON HINDS & HALVES

SMALL FREEZER **\$47.50 \$89.50**

BUNDLES **\$69.50 \$99.50**

AVAILABLE CALL OR COME IN FOR DETAILS

House of Black Angus
OPEN SAT. & SUN. 105
DAILY 107
CLOSED WED. ONLY

Call **935-0777**

DIRECTIONS: Take Park Ave. to Avondale Bridge
1st light after bridge make right onto Riverside
Ave. up 500 ft. on left.

772 Riverside Ave.
Lyndhurst, N.J.

DR. SHAHROKH AHKAMI
and
DR. SALVATORE GAGLIANO

announce the addition
to their practice of

BODY CONTOURING
through
LIPO-SUCTION
SURGERY

DR. SHAHROKH AHKAMI
DR. SALVATORE GAGLIANO
1000 PARK AVENUE
SUITE 100
NEWARK, N.J. 07102
TEL 935-0777

POSSIBLE SIGNS OF PINCHED NERVES

- Headaches/dizziness
- Whiplash
- Neck pain/tight muscles
- Shoulder pain
- Pain down the arms
- Numbness in hands
- Low back pain/hip pain
- Sciatica
- Leg pain/numbness

• EMERGENCIES TREATED ANYTIME

• MOST INSURANCE ACCEPTED

FAMILY FEES AVAILABLE
MOST INSURANCE
ACCEPTED

DR. PAUL P. DE MAIO
135A WASHINGTON AVE.
BELLEVILLE, N.J. 07109
TEL 880-1111

WHAT'S THE BEST THING YOU CAN DO FOR YOURSELF IN ONLY 20 MINUTES?

Get a deep natural tan. That's right. It only takes twenty minutes twice a week to be tanned and look your best all year long.

We offer the patented Wolff Tanning System. It has been featured in the world's finest spas and salons for almost a decade.

Stop by or call and we'll show you how a twenty minute vacation twice a week will make you look your best throughout the year.

ILLUSIONS
408 MAIN ST.
BELLEVILLE, N.J.
759-9795

the eight ciccolini brothers

furniture and appliances

537 franklin ave.

nutley, n.j. 07110

661 2100

PRESIDENTS' SALE

Dear Customer,

In the Nutley tradition of Presidents' week celebrations we announced our annual Presidents' Sale. It begins this Saturday, February 15th and continues for one week ending Saturday, February 22nd.

Each of our home furnishings departments is contributing something special to make this sale our best ever. For example, on any furniture, sleep or recliner purchase of \$300 or more we are offering 12 months no interest financing. Absolutely no finance charge for one year.

From our electronics department we are offering beat the competition pricing on all our VCR's and we are adding free labor installation on every unit purchased during sale week. Now what's your excuse?

From our appliance department it is only fitting that the great names of Lincoln and Washington be honored by specials from the honored brands of GE, Hotpoint, Whirlpool, Maytag, Gibson, Magic Chef, RCA, Fisher, Toshiba, Sylvania, Tappan, Caloric and Litton.

Come down and discover for yourself the values that make this Presidents' Sale the one you can't afford to miss.

Very truly yours,

Rocco, Joe and Bob

P.S. We will be serving cherry tarts and coffee continuously.

P.P.S. Take advantage of our instant credit program set up specially for this sale.

the new look is at the eight ciccolini brothers

Events in the Area

Toughlove meets Wednesdays

Toughlove, a support group for parents who have problems with their teenagers behavior, meets 7:30 p.m. every Wednesday at the Parks and Recreation building, 44 Park Ave., Nutley. For information, call 743-5511.

Juniors' dinner-fashion show

The Junior Woman's Club of Bloomfield will sponsor its annual dinner-fashion show March 3 at the Fiesta, Woodridge. Proceeds will support various charities including the Good Neighbor Fund, Spina Bifida Association, American Liver Foundation and Sudden Infant Death Syndrome Foundation among others.

Trust plans Valentine brunch

The Kingsland Trust will hold its second annual Valentine Brunch 11:30 a.m. to 1:30 p.m. Feb. 16 at Forest Hill Field Club, 6 Belleville Ave. Bloomfield Reservations at \$20 for adults and \$15 for children under 12, may be sent to Mrs. Das Eisenfelder, 51 Enclosure, Nutley.

Kelly friends plan breakfast

The Belleville Friends of John V. Kelly are holding a breakfast 9:30 a.m. April 20 at The Chandelier, 340 Franklin Ave. Call 751-0402 for tickets.

50's dance at St. Peter's Feb. 15

St. Peter's Parent Teacher Guild will sponsor its sixth annual 50's dance 7 p.m. Feb. 15 in the school gymnasium, 152 William St., Belleville. Setups and beer provided with mixed hors d'oeuvres buffet. Rockbottom D.J. Tickets at \$14.50 per person are available from Rosemary Zullo, 481-1209 or Carmella Coco, 758-7738.

"Living with Cancer" Wednesday

"Living with Cancer," a support group sponsored by The Mountsinide Hospital for cancer patients and their families, meets 7 to 9 p.m. the third Wednesday of each month in the waiting room of the Radiation Therapy Dept. The group is free and open to all. For more information, call Irene Rizzo, oncology social worker, at 429-6140 or Florence McAlvanah, oncology coordinator, at 429-6128.

Juniors' Chinese auction Feb. 13

The Nutley Junior Woman's Club will hold a Chinese auction 7 to 10 p.m. Feb. 13 at the Parks and Recreation building, 44 Park Ave. \$3 admission includes coffee and cake. Call Barbara Hudnutt at 661-2460 or Kathy Binmi at 471-8979 for tickets. Tickets will also be sold at the door. Proceeds will benefit medical research of spina bifida, the Community Nursery School and the Foundation to Find and Protect New Jersey's Children.

Fish and chips dinner Feb. 21

Bloomfield Knights of Columbus Council 1178 will sponsor a fish and chips dinner Feb. 21 at 180 State. Donation is \$5 for fish and chips, coffee and dessert. For tickets, call Rose Ruffalo at 743-8588 or Lou Clara at 748-5785.

Legal secretaries' Day in Court

Essex County Legal Secretaries Association will hold its "Day in Court" 7 p.m. Feb. 13 at Fairfield Municipal Court, 230 Fairfield Road. Guests are welcome. For more information, call Henrietta McMillan at 674-3124 after 5 p.m. or Wilma Williams at 759-2807 9 a.m. to 5 p.m. week days.

Rummage sale Feb. 20, 21

The Ladies Aid Society of the Belleville Reformed Church, Main and Rutgers streets, will sponsor a rummage sale 5 to 8 p.m. Feb. 20 and 9:30 a.m. to 4 p.m. Feb. 21.

(To be included in this column, releases must reach us by the Friday preceding publication. Coverage will be limited to events in the Belleville, Bloomfield and Nutley area primarily. Out of the area events will be covered only if space permits. Send releases to Events in the Area, 906 Bloomfield Ave., Nutley, N.J., 07110.)

Just Desserts March 9 in Nutley

The Nutley Branch, American Association of University Women, will sponsor "Just Desserts," a major fundraiser for its education fund, 5 to 7 p.m. March 9 at Nutley Savings and Loan Community Room, 371 Franklin Ave.

Babysitting course at Maass

Clara Maass Medical Center and Tri-Town Business and Professional Women's Association of Belleville, Bloomfield and Nutley are co-sponsoring a babysitting course for young adults 13 and over beginning March 2. The course will be held 10 to 11:30 a.m. March 2, 9, 16 and 23 in Griefinger Lecture Hall at Clara Maass. Topics will range from children's games to what to do in an emergency situation and will be taught by representatives from Belleville Fire Dept., Bloomfield Police Dept., Nutley Rescue Squad and the Medical-Center's Nursing Services. No charge. For applications, call 450-2091 or 450-2150.

Orpheus Chamber Singers Mar. 2

Orpheus Chamber Singers will present "Music for the Love of God," 12th Century to the present, 5:30 p.m. March 2 at Fletcher Hall, Unitarian Church, 67 Church St. Montclair Reception following the concert. Tickets are \$10. For reservations, send stamped, addressed envelope to OCS, 110 Christopher St. Montclair, 07042 or call 893-9087 or 744-6044. Tickets will also be sold at the door.

Fish fry Feb. 14 at St. Valentine's

The Parish Life Committee of St. Valentine's Parish will hold a fish fry Feb. 14 in the church basement, 217 Hoover Ave. Bloomfield. Donation of \$5.50 includes fish fry from Argyle's, dessert and beverage. Reservations a must for 5 or 6:30 p.m. seatings. Take-out orders by reservation. Tickets can be purchased at the Rectory or by contacting Rita at 743-9691 or Gay at 748-6038.

Children's fashion show Feb. 28

St. Mary's Home and School Association will sponsor a children's fashion show and silent auction 7 p.m. Feb. 28 in the church hall, Msgr. Owens Place, Nutley. Tickets are \$4 and can be obtained at the Rectory or by calling 235-1100 or 481-2065. Boys and girls fashions up to size 14 will be furnished by Sherman's of Nutley and Belleville.

Families of chronic mentally ill

Community Mental Health Services for Belleville, Bloomfield and Nutley is sponsoring a support group for families of the chronic mentally ill. The group will meet Monday evenings 7 to 8:30 p.m. beginning Feb. 10 in the agency offices on the grounds of the Essex County Geriatrics Center, corner of Belleville and Franklin avenues, Belleville. For more information or registration, call 450-3100. Fee: \$5 per family per session with arrangements made for those who cannot pay.

Corned beef dinner dance Mar. 8

St. Clare Church, Clifton, is holding its St. Patrick's corned beef dinner dance 8 p.m. March 8 at the parish center, 59 Allwood Road. Music by the Gypsy Rovers. Donation is \$15. For reservations, call 777-7588, 779-2106 or 778-3751.

Card party Mar. 21 at School 3

The Home and School Association of School 3, Belleville, is holding its annual card party. Entertainment to 10:15 p.m. March 21 at The Chandelier, Franklin Ave. Tickets will be available in mid-February. More information to follow.

Brookdale craft fair Mar. 1

Brookdale School Home and School Association, 1230 Broad St., Bloomfield, announces a craft fair 10 a.m. to 4 p.m. March 1 at the school. Forty professional crafters will exhibit.

Fish and chips at Grace Church

Grace Church, Highfield Lane, Nutley, is holding its annual fish and chips supper 5 to 7 p.m. Feb. 28. Tickets are \$4.75 for adults; \$2.50 for children. Take out orders available. Tickets will be on sale in the church office and during Sunday coffee hours. All tickets must be purchased and paid for by Feb. 23. For more information, call 235-1177.

Lady Liberty program Feb. 27

The Woman's Club of Bloomfield, 10 Clarendon Place, will present a program on "Lady Liberty" 7:30 p.m. Feb. 27. A film will be shown and a representative of N.J. Bell will speak. Members and friends of members are invited.

Inter-faith dinner at St. Thomas

St. Thomas the Apostle Church will host the annual Bloomfield inter-faith dinner 7 p.m. Feb. 17 at St. Thomas, Herron Hall, 60 Byrd Ave. The evening will include a full sit-down dinner and entertainment. Parishioners of the host church and area churches of other denominations are invited. Reservation information is available by calling the St. Thomas rectory at 338-9190. Tickets are \$8 per person.

Hospice training course opens

The Hospice Inc. will offer a training course for volunteers interested in working with terminally ill patients and their families 1 to 3 p.m. March 11 and the next eight Tuesdays. The Hospice Inc. is located in Montclair and serves most of Essex County. For more information, call Honi Weiss, director of volunteers, at 783-7879.

Community Band concert Feb. 14

Residents of Belleville, Bloomfield and Nutley are invited to a free band concert by the Montclair Community Band 8 p.m. Feb. 14 in Montclair High School auditorium, corner of Park and Chestnut streets. No tickets or reservations required. Anyone who plays a band instrument and can read music is invited to join the band. For more information, call Larry Fried at 783-8441.

Organizations for area singles

The Singles Connection for area singles, widowed, divorced and separated, meets the first and third Thursday of each month, 8 to 11 p.m. at Grace Episcopal Church, 200 Highfield Lane, Nutley. Rap groups, music, dancing. Refreshments served. Donation, \$3. Call 235-1177 for more information.

The O.N.E.S. will meet 12:30 p.m. Feb. 16 for lunch at Bethany Presbyterian Church, corner of W. Passaic and High streets, Bloomfield. Program: "A Valentine fish bowl rap." Do you have a question someone may have an answer to? All mature singles welcome. Donation, \$4. For more information, call 338-8737.

Singles Again Inc., an organization for all singles in Belleville, Bloomfield and Nutley, is holding a special Valentine's day party and dance Feb. 14 in the banquet room of the Kenilworth Holiday Inn, immediately off GSP exit 138. The group will host Parents Without Partners Buffet. The group also sponsors a dance and party every Friday night at the Holiday Inn. DJ, complimentary snacks. Orientation: 8:30 p.m. — dance: 9:30 p.m. For more information on both events, call 528-6343.

Area Hadassah meets Feb. 21

The Belleville Nutley chapter of Hadassah will meet 12:30 p.m. Feb. 21 at the home of Sylvia Hamburger, Nutley. The president, Sylvia Fleischer and Rose Dorfman will introduce scheduled and tentative plans for the year. Dr. Stephen A. Hyman will speak on the care and healing of the lower extremities.

Sausage, cheese sale underway

Bloomfield High School music and band front students are conducting their annual cheese and sausage sale to raise money for music programs and activities. To order, call Barbara Turnbull at 429-4936 or Jerry Mulvaney at 338-4338 before Feb. 15.

Ahavath Achim dinner dance

Congregation Ahavath Achim will hold its 63rd annual dinner dance April 13 at the temple, Robert C. Gruhin, immediate past president of the congregation, will be honored. A smorgasbord and cocktail hour will be followed by a gourmet dinner, dancing and entertainment. More details to follow.

Quality Control group Feb. 19

The American Society for Quality Control, North Jersey Section, will meet 7:30 p.m. Feb. 19 at IIT auditorium, Kingsland Ave., Nutley. J.L. Peter Pence will discuss "Quality Is the Buyer's Business." The Society will hold its 6th annual quality conference Feb. 22 at Montclair State College Student Center, Upper Montclair. Registration for the all-day affair will be 8 to 4:45 p.m. For more information, call Bob Barham at 287-1400.

Valentine's Day dinner dance

The Belleville Knights of Columbus will hold a Valentine's Day dinner dance 8 p.m. Feb. 15 at Knights of Columbus Hall, 94 Bridge St. Live music by Bobby Byrnes. Dancing 9 p.m. to 1 a.m., open bar and dinner. Call Past Grand Knight Robert Neuhoff at 758-4412 or co-chairman John Bryant at 661-0146 for reservations. Tickets at \$18 per person are available at the Council rooms on Friday nights.

JOHNSON'S "EVERYBODY WINS" SWEEPSTAKES

WIN A NEW BUICK
Enter Johnson's Sweepstakes
Win the use of a 1986 Century Limited
4-Door for 1 Year
Stop in and enter today. Licensed drivers only.
No purchase necessary.

7.9% Financing
On selected models

WINNING DEALS ON EVERY BUICK IN STOCK THIS WEEK

Model Year 1985 Buick	Model Year 1985 Buick
CENTURY CUSTOM	SKYLARK CUSTOM
Sedan w/opt. Pillocks/Wind, T-Grass, Mats, Power Windows, Rear Delog-AM/FM Cassette, Split Seats, Wind, 4 Cyl. Power Steer & Brakes, Auto Trans. No. 8729	2-Dr. w/opt. EFI 4 Cyl. Auto Trans., Power Steer, T-Grass, Mats, Pulse Wip. Rear Delog, Air Cond., Tilt Wh. Cruise Contr. AM/FM Stereo Cass. Rear Brks. 72000 to 90, 8554
List Price \$13,214	List Price \$10,561
\$11,651	\$9,594
Model Year 1985 Buick	Model Year 1985 Buick
REGAL CUSTOM	SONERSET CUSTOM
Wagon, Rear Delog, Air Cond., Tilt Wh. Cruise Contr. AM/FM Stereo Cass. Auto Trans. Power Steer & Brakes, Radials, No. 8902	coupe w/opt. AM/FM Stereo, W/W Radials, Rear Delog, Air Cond., Rear Delog, Pulse Wip. 5 Spd. Man. Trans. Power Steer & Brakes, T-Grass, 4 Cyl. Console, No. 8794
List Price \$14,094	List Price \$10,909
\$12,371	\$9,958
Model Year 1985 Buick	Model Year 1985 Buick
ELECTRA PARK AVE.	SKYLARK CUSTOM
Sedan w/opt. Pillocks/Wind, Halogen Lamps, Mats, Rear Delog-AM/FM Stereo Cassette, Wind, V-8 Auto, 100 Trans. Power Steer & Brakes, Air Cond. No. 8951	Sedan w/opt. Tilt Wh. Rear Mats, Rear Delog, Air Cond. Auto Trans. W/W Radials, AM/FM Stereo, Wind, 4 Cyl. Engine, Power Steer & Brakes, Console, No. 8853
List Price \$18,554	List Price \$11,508
\$16,293	\$10,499

John JOHNSON Buick
1 GREENWOOD AVENUE
AT THE OLD FARM MARKET
MONTCLAIR • 745 8700

NEW SEATS NEW SEATS
Franklin 3 Nutley
AMPLE LIGHTED PARKING
Rocky IV - PG
Youngblood - R
F - X
101 Dalmations - G Sat. & Sun. Matinee
510 Franklin Ave. Nutley 661-1777
NEW SEATS NEW SEATS



Mrs. Sam Scucci - nee Beth Prullage



Mr. and Mrs. Thomas Ciarleglio - nee Lisa Brown



Constance Brown - Kevin Olvaney

Beth Ann Prullage bride of Sam Anthony Scucci Mr. and Mrs. Ciarleglio Constance Ann Brown honeymoon in Vermont to wed Kevin Olvaney

Beth Ann Prullage and Sam Anthony Scucci were married Jan. 11 at New Chapel on the University of Evansville campus.

Parents of the couple are Mr. and Mrs. Paul Prullage of Evansville, Ind. and Mr. and Mrs. Sam S. Scucci of Cedar Grove, formerly of Nutley.

Paula Prullage, of Chapel Hill, N.C. was maid of honor for her sister and another sister, Janis Polley of Bloomington, Ind. was bridesmaid.

Richard Scucci of Rockaway served as his brother's best man with Gary Scucci of Milford, Ct. also a brother of the groom, as groomsmen. Ushers were Joseph Prullage of West

Lafayette, Ind., the bride's brother and Willard Polley of Bloomington, the bride's brother-in-law.

A reception followed at Sweeney's Too in the Ramada Inn.

The bride earned a degree in nursing from the University of Evansville. She has been employed in the neonatal intensive care nursery at Welborn Hospital.

The groom graduated from the New Jersey Institute of Technology with a degree in electrical engineering. He is with Stone and Webster Engineering Corp.

Mr. and Mrs. Scucci will live in Boston.

Holy Family Church was the setting recently for the marriage of Lisa Marie Brown, daughter of Mr. and Mrs. Charles Brown of Belleville, to Thomas H. Ciarleglio, son of Mr. and Mrs. Ralph Ciarleglio of Milford, Ct.

The Rev. Gerard Sudol performed the ceremony which was followed by a reception at Snuffy's Patisserie, Renaissance, Scotch Plains.

Escorted by her father, the bride wore a white organza gown with an illusion bodice and high neckline accented with lace. A matching headpiece held her chapel length veil.

Connie Brown of Belleville was maid of honor. Bridesmaids included Angela Milano of Bloomfield, Lorraine Castelli of Bloomfield and Rebecca Bellone of West Haven, Ct.

They were attired in royal blue satin gowns with matching hats and carried heart shaped bouquets.

Christopher Blake of Devon, Ct. was best man. Ushering were Bruce Ciarleglio of Milford, Roger Ciarleglio of Southington, Ct. and Robert Bellone of West Haven.

Mrs. Brown chose a burgundy gown and wore a pink rose and carnation corsage. The groom's mother was in a light blue gown with a blue rose and carnation corsage.

Mr. Ciarleglio, an alumna of Belleville High School and The Berkeley School, is a nursing secretary at Milford Health Care Center, Inc., Milford.

Mr. Ciarleglio, a graduate of Platt Regional Vocational Technical High School, Lincoln Technical Institute and a planner at Sikorsky Aircraft, Shelton, Ct.

The honeymooned in Vermont and New Hampshire following the Oct. 26 nuptials and have made their home in West Haven.

Mr. and Mrs. Charles Brown of Belleville announce the engagement of their daughter, Constance Ann, to Kevin J. Olvaney, son of Mrs. Charlotte Olvaney of Kearny and the late Mr. William Olvaney.

Miss Brown, an alumna of Belleville High School, is a

secretary with The Lempert Co. Mr. Olvaney, a graduate of Kearny High School, is a truck driver with Newark News Dealers Supply Co.

The troth was made known Dec. 14, 1985. An April 1987 wedding is planned.

When winning's the goal, is the youngster a victor?

By James L. Elmore, M.D.
The Carrier Foundation

I believe it was Vince Lombardi, the famed football coach who said, "Winning isn't everything; it's the only thing." I have wondered what kind of a goal that sets for youngsters in their formative years and how the y fare, emotionally and physically, if they strive to pursue this goal not only to achieve and succeed, but to come out at the top, the winner.

True, this is a capitalist, free-enterprise society where achieving and succeeding are certainly desirable and acceptable goals. But the way Vince Lombardi put it, echoing some leaders in the political and business world, that is not enough. One has to be the winner to get to the top, even if it means gouging and clawing and treading on your opponents on the way up, making that the only goal of your life.

But there also exists in our society an opposite view that holds that winning is not the only thing, nor even an important thing, what is more important, whether it be in sports, business or social life, is to play the game for the fun and enjoyment of it. This view does not deny the importance of achieving and succeeding, but holds that in the process, it is not necessary to beat your opponents or competitors down. Rather, it is better, more wholesome and more healthy to be a good sport, to be considerate, a decent person, concerned about other people's welfare and their feelings.

You can go into any group and get people to line up on both sides of this issue. How do psychiatrists feel about it? I can't tell you what all or even most

psychiatrists think, but I can tell you what study and clinical experience have found.

We know that there are some people in sports, business and politics who are endowed with a powerful aggressive drive and for whose power and domination are everything, whose physical and emotional contributions can withstand the most severe and punishing stress with little damage, as they drive themselves to reach the top, to be "Number 1."

Dr. Paul A. Caputo

Podiatrist - Surgeon

announces the opening of his new office at

345 Washington Ave.
Belleville, N.J. 07109

Hours By Appointment

759-6560

Stork Club

Shannon L. Griffin

A first child, a daughter, Shannon Lee, was born to Mr. and Mrs. John Griffin of Bel-

leville Jan. 31 at Clara Maass Medical Center, Belleville. Birth weight was 7 pounds, 1 ounce.

Mrs. Griffin is the former Candace E. Ehler, daughter of Mr. and Mrs. Edwin Ehler of Belleville. She is a clerk with the United States Postal Service, S. Hackensack. Mr. Griffin, son of Mr. and Mrs. Thomas Griffin of Rutherford, is a security guard at Meadowlands Racetrack, E. Rutherford.

Unisex Hair Cutting

Elaine's Hair Designs

148 Little Street
Belleville, N.J. 759-9039

Grand Opening Specials

\$5.00 OFF
on minimum of \$15.00

Special Discount on Tuesday & Wednesday
for Senior Citizens

Open Tuesday thru Saturday

Tinting Elaine Rosamilia Certified Electrolysis

Dilmark

LEASING CO. INC.

FREE GIFT WITH RENTAL
Must Bring In This Ad

RENT A CAR

\$99.00 WEEKLY

NO MILEAGE
CDW GAS TAXES
EXCLUDED

(201) 748-1414

404 Bloomfield Ave. Bloomfield, N.J.
Near Garden State Parkway Exit 148

Psychotherapy

Rhoda Horowitz-Akel

M.S.W., C.S.W.

Individual therapy

Couple therapy

Family therapy

Weight problems

783-3907

Oceans of Europe

Seafood Market

For the Season of Lent we will be carrying a Full Line of Specialty Seafood

Homemade Shrimp Salad

Calamari Salad

Scungilli Salad

Jumbo Shrimp

Clams

Lobster Tails

Squid

Baccala

We Will Cook & Clean Shrimp to Order

All Seafood Delivered Fresh Daily

376 Main Street, Belleville

(Grand Union Shopping Mall)

Closed Sundays 751-2446

Be My Valentine

P.S. I Love You

Happy Valentines Day

Love is in the Air...

CALL EARLY FOR SPECIALS VALENTINE CUPID IS WAITING TO TAKE YOUR ORDER NOW!

Send Your Valentine a Balloon Bouquet with Silk Roses, Jars of Candy, or a Plush Cuddly Animal

New 2 ft. & 3 ft. Heart Shaped Mylar Valentine Balloons

80 CENTRE STREET
NUTLEY, NJ 07001

667-3707

We Make Your Party Dreams A Reality



GRAND UNION

Net Savings!



Lenten Meals
Start At Grand Union
Meatless meals are our specialty this week with reduced prices on items you'll serve & enjoy this Lenten season.

This week, why not fresh, healthy and nutritious fish as a menu alternative? It's a versatile entree, low in both fat and cholesterol. Plus it's a quick and easy meal to plan. Catch the freshness at Grand Union!

Our Fish Make The Grade!

Our fillets and whole fish are fresh, never frozen at Grand Union, all-inspected and approved by the U.S. Dept. of Commerce and Graded 'A'.

It's a fish up to our highest quality standards. It doesn't get into our stores.

Grade 'A' Fresh
Scrod Cod Fillets
Avail. Mon. Thru Sat.
lb. **2.99**

Fresh Western Pork Loin
Center Cut **Pork Chops**
Regular or Thick
lb. **1.59**

Super GRAND UNION Coupon
(608) Regular or Diet Slice or Orange Slice or Mt Dew, Pepsi Light or Regular or Diet Pepsi-Free or **Pepsi or Diet-Pepsi**
One 21.7oz. Can **79¢**
No Minimum Purchase Required With This Coupon. Good Feb. 9 thru Feb. 15. Limit One Coupon Per Customer.

Assorted Flavors
Dolly Madison Ice Cream
Half Gal. Cont. **1.99**

Regular or Ridgies
Wise Potato Chips
6.5-oz. Pkg. **99¢**

Super GRAND UNION Coupon
(609) Chunk Light In Oil or Water **Bumble Bee Tuna**
One 6.7-oz. Can **39¢**
No Minimum Purchase Required With This Coupon. Good Feb. 9 thru Feb. 15. Limit One Coupon Per Customer.

CranGrape Drink or
Ocean Spray Cranapple
Half Gal. Btl. **1.99**

FIRST OF THE SEASON
Tender **Fresh Asparagus**
lb. **1.29**

Buy One Get One FREE
Get One 22-oz. Cont. - Multi-Purpose Liquid **Pine Magic Cleaner**
When you purchase one 22-oz. Cont. Pine Magic Liquid Cleaner at our regular low price.

THE BUTCHER BLOCK PRODUCE GROCERIES

Meat
Hygrade Hot Dogs
1-lb. Pkg. **79¢**

Grade 'A' - Frozen Twin Pack
Perdue Cornish Hens
lb. **89¢**

Imported
Sweet Juicy Nectarines
lb. **79¢**

Super Moist - Assorted Varieties
Betty Crocker Cake Mix
18.25-oz. Pkg. **69¢**

Regular or Unsalted Taps
Keebler Zesta Saltines
1-lb. Pkg. **89¢**

Pork Loin Roast 1.19
Fresh - Rib End Portion By The Piece
Pork Loin Roast 1.29
Fresh - End Portion By The Piece
Pork for BBQ 1.49
Fresh Pork Loin - Whole Rib End
Pork Chops 1.49
Pkg. 3-5 Chops
Combo Loin Rib End & Center Cut 5-7 Chops lb.
Pork Chops 1.49
Fresh Pork Loin - Rib End Shoulder

Drumsticks Chicken 79¢
Perdue - Grade A - Fresh Oven-Roasted
Drumsticks Turkey 69¢
Turkey - Grade A - Fresh
Turkey Thighs 1.29
U.S. A - Grade A - Fresh
WHOLESALE SAVINGS
Whole Pork Loin 1.47
Fresh Western - 16 to 18 lbs. Untrimmed
Custom Cut Into Chops and/or Roasts

Yellow Onions 99¢
U.S. No. 1 - Super Mild
Fresh Broccoli 99¢
Bunch
Sweet Pineapples 1.69
Cantonment - Eye Large
Strawberries 1.29
Various Red Ripe
Grapefruit 4 for 99¢
Florida - Citrus - Seedless, White Large #0 Size

Hawaiian Punch 69¢
28-oz. Btl.
Heinz Ketchup 1.39
Squeeze Bottle
Dressing Wish-Bone 79¢
Assorted Flavors - 12-oz. Blue Cheese
Ronzoni Ziti 59¢
16-oz. Pkg.
Frosting 1.15
Ready to Spread - Assorted Flavors - 1-lb. Cont.

Cleaner Mr. Clean 79¢
16-oz. Btl.
Recipe 3 for 99¢
Assorted Varieties
Pita Bread Sahara 79¢
12-oz. Pkg.
Handi Wrap II 1.29
Dish - Plastic Food Wrap - 200 ft. Pkg.
Drake's Cakes 99¢
Family Pack - Assorted Varieties - Ass. Size Pkg.

THE CORNER DELI
IN STORES WITH SERVICE DELI
Cooked Ham 1.99
Kosher's - 1 1/2 Gal. Water Added
Hard Salami 1.79
Armour 1877
Cole Slaw 69¢
Made with Hellmann's Mayonnaise

Green Giant 1.09
14-oz. Pkg.
Andrea Ravioli 1.39
1-lb. Pkg.
Brussels Sprouts 1.09
Grand Union - 20-oz. Pkg.

Del Monte Drink 1.09
11-oz. Pkg.
Toaster Strudel 1.34
Pillsbury - Assorted Flavors
Lasagne Celentano 2.49
25-oz. Pkg.

DATE-LINE DAIRY
Sour Cream 99¢
1-lb. Cont.
Soft Bread Sticks 99¢
Kittory - 11-oz. Cont.
Soft Wispride 1.69
8-oz. Cont.

HEALTH & BEAUTY
Dentagard Pump 1.49
Toothpaste - Triple Mint Flavors - 4.5-oz. Pkg.
Arrid Spray 1.79
Deodorant - Assorted Varieties - 4-oz. Cont.
Rolaids Antacid 1.79
Assorted Flavors or Sodium Free - 8-oz. Btl.

NATURAL BEEF!
It's now available at Grand Union. And it's USDA Choice. Look for the Natural Beef Label. It tells the story.

10% DISCOUNT
on all varieties of fresh baked
Entenmann's Baked Goods.

GRAND UNION Coupon
20¢ Off
With This Coupon And Purchase Of One 14-oz. Can - Eagle Brand
Borden's Condensed Milk
Coupon Good Feb. 9 thru Feb. 15. Limit One Coupon Per Customer.

GRAND UNION Coupon
15¢ Off
With This Coupon And Purchase Of One 1-lb. Jar - Sweet Columbian Slices or
Heinz Hamburger Dill Slices
Coupon Good Feb. 9 thru Feb. 15. Limit One Coupon Per Customer.

Belleville Times SPORTS

Buc Shots

By Michael Lamberti

Washington, De Medici are team leaders



This is a story of two senior athletes who have been asked to make a sacrifice for the future of the programs in which they participate. Instead of achieving individual glory, which sometimes goes along with being a senior, these two are providing leadership to the younger athletes that will look to attain greater glory in their senior years.

Dina De Medici and Donald Washington, members of the girls' and boys' varsity basketball teams respectively, are doing a good job in their special roles as team leaders this year. De Medici is joined by two other seniors on the varsity team. Much has been said about Desiree Johansen, the team captain who has taken the role of point guard and one of the top scorers. The other senior is Tracy Delaney, a forward who has seen her play somewhat limited by injuries this winter. Delaney has struggled with a bad ankle and the flu, but has still made a contribution to the program, in the form of leadership.

A good leader must have many attributes. A month ago, in a profile on Johansen, the qualities of good leadership consisted of patience, poise and the ability to motivate. In Johansen's case, she had the talent to score points, she was the teams' leading scorer last year, and held that role for a good portion of this season. When Johansen was asked to tackle the point guard slot, a position in which she would not score as many points, the senior responded as a true leader would.

De Medici, in the eyes of her coach and peers, is a second coach on the court. She is very well respected, by her teammates and coach, Karen Fucello.

She has been very steady, Fucello said of De Medici. Her defense is the best part of her game. She doesn't have the quickest of feet, but she understands the concepts of the game and what to do out there. She is especially strong in man to man defense. She has played it to perfection over the last two games. It's been text book defense and while it's a small scope of the entire game, it's nice to see someone who understands it so well.

De Medici, who plans to attend college after graduation this spring, enjoys her role. As a matter of fact, she is planning to major in physical education and become a coach one day.

This is her first year of varsity ball. De Medici played junior varsity ball for her first three years and when this year came around, she was asked to fulfill some heavy duties.

She is being called on to do a lot, Fucello said. "In practice, she leans on the younger kids, asks them to work and push harder. She is a good example, because Dina is always working hard in practice and this sets the tone for the younger players."

The girls' varsity, following last Monday's game with Kearny, holds a 2-13 record. There won't be a state tournament, a county tournament or NNJL championship to think about. However, the three seniors on that team don't seem to mind all that much. They are not only playing, but they are teaching. They are working to mold the younger players who could return the Belleville girls' basketball program to the prominence it once held. In two years' time, when the Laurie Dondarski, Simone Edwards, Raquel Melson and Judy Nehila are established players, the names Dina De Medici, Desiree Johansen and Tracy Delaney might not seem synonymous right away. However, a closer look into the programs' foundation will show that these three seniors, class of 1986, certainly made an impression.

You can't say enough good things about Donald Washington. Here is a young man who is the only senior on the boys' basketball team. He plays power forward, along side Ted Sochaski and Bob Hutchinson. His slam dunks in practice, normally electrify his teammates and his good nature and class attitude are something that is not measured in the box score. The people who keep the score book don't add points for being a leader, but those who know Belleville sports can certainly admire the work of Donald Washington.

Donald is a leader, he gets everyone together, said coach Rocco Colucci. He is a great practice player, by that I mean he gets on the younger players to practice hard. Donald is an excellent motivator. He is a very good athlete, in tremendous condition and is very easy for the younger players to understand.

Washington does not limit his talents to just basketball. During the fall, he played varsity football for John Senesky, doing a tremendous job at defensive end. He showed good speed and tremendous strength.

I'm just sorry that Donald is so physical, Colucci said, because he gets himself into foul trouble. He is so intense under the boards, he wants to win very badly.

Colucci also admires Washington because he has such a positive outlook on life.

He doesn't take everything seriously, Colucci said. He has a very positive attitude and that makes him such a good leader.

The official record will show that Donald Washington averages 6.6 points a game and leads the way in rebounding. The official record will not indicate what a tremendous individual Donald Washington is, or the value he holds to his team.

On a personal note, special thanks to Dina De Medici and Donald Washington for doing a great job, even if the bottom line was not their own personal glory.

Athlete of the Week

Laurie Dondarski of the girls' basketball team gets the award this week. The freshman played two stellar games against Eastside and Shabazz last week at the difficult point guard position.

Last Weeks Quiz

The only time a Don Shula coached team did not post a 500

(Continued on page 17)

Bucs shaken by Cardinals after rout over Bengals

By Joe Piegario

Belleville's hopes for a spot in the sectional championships were shaken by a resented up Kearny Cardinal was after an unexpected

30-26 loss at the victor's home gymnasium.

Earlier in the week, Belleville had looked outstanding in an easy 38-18 rout of arch rival Bloom-

Buckley sets example for younger wrestlers

This week's spotlighted grappler is tri-captain Tim Buckley. A senior, Buckley has lettered in wrestling for three consecutive seasons. Last year, he placed fourth in the District 7 Championships, 108 pounds and won the Belleville Summer Tournament at

115 pounds. An excellent student, Buckley is the quiet man on the varsity team. With free spirits Joey Cerreto, Lou Lukonte and Mike Minichini on the squad, Buckley has chosen to lead his team by example, rather than bravado.



Tim Buckley

Coach Joe Nisvoccia states, "I'm a leader on our team. He is a disciplined, hard worker in practice. Many of our younger great-

ers need someone to set an example for them and Tim sets that example. His hard work and positive attitude are a guide to the younger kids on the team."

Buckley is also a dedicated team man as his decision to wrestle at 129 pounds would indicate. Normally a 115 pounder, he agreed to compete 14 pounds above his normal weight to allow two other teammates the chance to have varsity experience.

Every match has been a life or death struggle for him because of the severe weight disadvantage, but he has still managed a credible 8-9 record with four pin falls. Active in many school activities, Buckley has performed in all the school's theatrical productions this year. He was applauded in "The Wizard" where he played the part of the Tin Man. He is active in student government and plays the drums in the high school band at football games.

At every match, he is one of the most popular wrestlers with the fans. He literally has his own booster club as Mom and Dad, sweetheart Monique, brother Dennis and a host of others follow him wherever he goes.

Whether or not Buckley chooses to go on to college or picks some other avenue of life, he will be a success. His quiet, classy style of doing things can only work to his benefit.

By Joe Piegario

Free throws become point of agony for girls' basketball team (1-13)

Free throws. Most coaches call them "bunnies" or "chip shots" or "free points." For Belleville girls' basketball coach Karen Fucello, they've become a point of agony in a 1-13 season.

The girls played Kearny last Monday, and took on Montclair on Tuesday. This afternoon, the team will be in Passaic for a 4 p.m. start. Next Tuesday, the team will host Nutley, also at 4 p.m. A game with Ridgewood, scheduled last Friday night, was postponed due to snow. A Make-up date has not yet been set.

The girls lost two games last week, bowing to Eastside, 34-33 and Shabazz, 61-32. The latter contest was the first round of the Essex County tournament. In both games, free throws played

a vital role in the final outcome. Against Eastside, Belleville's poor foul shooting was particularly painful. The girls lost to the Ghosts, 34-33, missing 11 foul shots (9-20) in the game.

You can't say we didn't have our chances," Fucello said afterwards. "You lose by one point and miss 11 foul shots. It's not too hard to determine where we lost this game."

On the postgame side, Belleville did play much better against Eastside than it did the first meeting in early January. In that game, the Lady Bucs lost, 47-25 at home, looking ineffective on both sides of the court. This time, the girls played a much stronger game.

The first quarter was a tight,

defensive game, with Eastside leading, 7-6. Belleville's scoring came from a Laura Caruso layup, a Camiso jumper and a jump shot from Desiree Johansen.

In the second quarter, Eastside took the lead for good, scoring eight quick points before Simone Edwards tallied a layup to make it 15-9. The half ended with the Ghosts leading, 17-13.

Belleville came within a point on five different occasions in the second half and tied the game at 26 late in the fourth quarter. However, the girls could not move ahead in the game. There was, however, a controversial finish to the game which involved an officials oversight.

Eastside had the ball with 13 (Continued on page 17)

Bowling teams place fourth in league play

By Michael Lamberti

It's been a season of improvement for the Belleville bowling team. It's also been a season of firsts for the team.

This is the first year in which the bowling team has a girls' varsity squad. Head coach Mike Early, who coaches both teams, is happy with the effort put forth by both varsity teams.

The boys' team has no seniors and the girls have just two.

For the boys, junior Mike De Benedetto leads the way with a 168 average. Behind De Benedetto is freshman Lou Bruno, who is carrying a very impressive 164. Sophomore Vinnie Orrei is third with a 162 role and sophomore Manny Ferreira carries a 158 average.

Leading the girls is sophomore Liz Puglio, whom Early terms the "most consistent bowler on the team." Seniors Gina Bliss and Gena Janowski and juniors Chris Salvatore, Lori Filipek and Vera Karen round out the varsity roster.

Both teams are in fourth

place in the NNJL. The boys' team has played giant killer with the league's elite, however, the Bucs have not been able to gain ground on the front runners.

"We beat Bloomfield (first place), Clifton (second) and Nutley (third)," said Early, "however, we haven't been able to beat the teams behind us consistently. We haven't been able to pile up the points."

For the girls, Early says the early performances have been very good.

"Considering this is the first year, I'm very happy," the coach said. "It takes a while for the sport to catch on, but we've had the same six bowlers all season long and hopefully next year, we will have a larger turnout."

The Bucs will close out the regular season this afternoon, playing Nutley. The boys will then prepare for the state tourney, which begins on March 8. This afternoon's match with the Maroon Raiders will be at Leisure Lanes on Route 46 West. The match starts at 4 p.m.

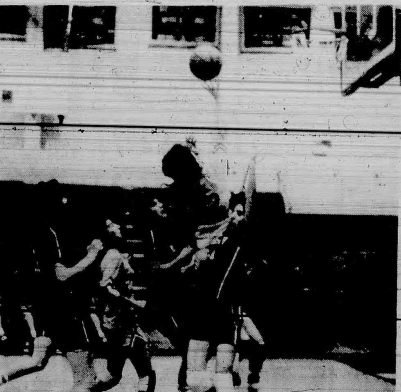

Through the Defense - Judy Nehila (12) of the Belleville High School girls' basketball team gets through the defense to make a basket during a game against Kearny Monday afternoon. Photo by Michele Suchomei.

Buc hoopsters lose to state-ranked Eastside, 43-39

Suffering yet another close defeat, the Belleville boys' basketball team lost a tough game to state-ranked Paterson Eastside, 43-39.

The boys' game with Ridgewood was snowed out last Friday night. There was no make-up date for that game as of last Monday.

The boys were scheduled to play Montclair last Monday, but that game was moved to yesterday. Last Tuesday, the team played at the Meadowlands Arena, versus Kearny at 4:45 p.m. Tomorrow night, the Bucs are in Irvington Tech to play Newark Tech in round one of the Essex County Tournament. Game time is 7:30 p.m.

The Bucs were scheduled to face Passaic tomorrow night, but that game has been rescheduled for Feb. 27. Next Tuesday, the team goes to Nutley for a 4 p.m. start and next Thursday, will host Teaneck, also at 4 p.m.

The young Bucs played their hearts out last Tuesday afternoon against Eastside, but fell short after losing a five-point lead in the final quarter.

"We could have won, again," head coach Rocco Colucci said.

We had a five-point lead (37-32) in the fourth quarter. However, some turnovers and missed shots hurt us down the stretch. Eastside has a very good team, you're not the number seven ranked team in the state by accident. It sure would have been nice to beat them, though."

With the Bucs leading, 37-32, Eastside ran off eight points to take a 40-37 advantage. Bob Hutchinson, who finished with 14 points, hit a jumper to cut it to 40-39. At the 17 mark, Belleville fouled an Eastside player and the end result was one free throw made.

With the Bucs down by two, Belleville set up for the tying basket, however the shot fell short and Eastside hit two free throws at the buzzer to win by four.

Hutchinson led the way for Belleville with 14 points. Ted Sochaski added 13. Don Washington and Leon Puentes had four each and Loung La and

Chris Goldrick closed with two points apiece.

With the team's record at 3-12 and with two weeks left in the season, this seems a good time to look back on some of the performances turned in by the Bucs.

Bear in mind that the team has just one senior, Washington. The team has showed marked improvement over last season. About the only thing that has hurt them is inconsistency. The players will play a superior contest and sometimes follow it with a less than spectacular effort. A young team will be prone to those types of errors.

Ted Sochaski and Leon Puentes have been the offensive forces for the team this year. Both men, who are sophomores, are also doing a good job in the leadership department. Junior Bob Hutchinson has looked very good at times.

"Hutch" has an excellent outside shot, but he does admit that he hesitates in taking the shot consistently. When he's on, Hutchinson adds a strong dimension to the Buc offense and takes pressure off of Sochaski and Puentes.

Chris Goldrick, Loung La and Craig Burden have looked very good in their respective roles. Goldrick has good leaping ability and a nice jump shot. La has been a good ball handler and Burden possesses good speed ball handling abilities.

If players like Frank and John Morrell, Steve Schwed and other junior varsity players continue to improve, the results could be very satisfying for next season.

The one senior, Washington, has been invaluable to the 35-36 team. Not only is he strong on the boards, but Washington has been a very good team leader to the young squad. He is an excellent athlete and his strength on the boards will be missed next season.

CARQUEST AUTO PARTS STORES

2200 STORES NATIONWIDE
COAST TO COAST GUARANTEE

40 MONTH

24-40 MONTH

\$4.00 REBATE

SALE 43.95
-4.00
\$39.95 After Rebate

50 MONTH

24-50 MONTH

\$5.00 REBATE

SALE 51.95
-5.00
\$46.95 After Rebate

60 MONTH

24-60 MONTH

\$6.00 REBATE

SALE 55.95
-6.00
\$49.95 After Rebate

Also Available in group sizes 22, 24, 42, 71, 74

Mail in Rebates Available at participating Service Stations!

CARQUEST AUTO PARTS STORES

SALLY'S AUTO PARTS

SUPPORT YOUR LOCAL SERVICE STATION!

Led by Pernas, Henry, Nardone, Torromeo

Rec grapplers finish season; split decisions in last two meets

The Belleville Recreation Wrestling team finished its regular season league dual meets with a 6-3 record.

In a recent tri wrestling meet, the recreation squad split a decision with a win against Bloomfield, 58-30, and a loss against Maplewood South Orange, 49-32.

Registering falls for Belleville against Bloomfield were the grappling Perna brothers. John Perna (60 lbs.) showed his opponent the lights in 35 seconds while his brother, Ralph (90 lbs.) took 1:12 to finish off his defender.

Anthony Velardo record a fall in 2:33 at 95 lbs. while Ken Henry (145 lbs.) took 30 seconds to defeat his opponent.

Winning by decision were George DelGrande (65 lbs.) with a score of 15-5, Angelo Torromeo (85 lbs.) with a score of 13-9 and Mike Rubas (112 lbs.) with a score of 10-8.

Scoring falls against Maplewood were Belleville's 112-pounder Rubas with a 35-second fall and Matt Goldrick (126 lbs.) in 2:15.

Ken Henry (145 lbs.) was winning his match, 8-1, before losing by a third period disqualifying slam.

In the tri-meet against Caldwell and West Orange, Belleville lost to Caldwell, 41-39.

Belleville was down nine weight classes in a row before coming on strong to get within two points of last year's league runnups.

Winning by pins were Rubas (112 lbs.) in 40 seconds, Goldrick (126 lbs.) in 49 seconds, Mike Zacarella (135 lbs.) in 49 seconds, and Henry (145 lbs.) in 52 seconds. Dan Hywel was win-

ning his 119 lb. bout 1:37 before getting caught for a fall at 2:57.

We had some real tough breaks against Caldwell and Maplewood, coach Joseph Nivoccia said. "Our four undefeated wrestlers, who are also the backbone of our team, lost close matches. It was these two opposing teams were strong exactly where we are strong and their wrestlers came out on top."

We were also forced to forfeit several matches which put us at a disadvantage from the start," he added.

Against West Orange, Belleville scored an impressive 55-30 defeat in their last league match of the season.

Winning by pins were Emilio Nardone (80 lbs.) in 2:25, Ralph Perna (90 lbs.) in 1:30, Rubas (112 lbs.) in 58 seconds, and Henry in 28 seconds.

Winning by decision were Phil Albanese (100 lbs.) and Goldrick (126 lbs.) in 1:44.

In regular season league matches, Belleville was led by 145-pounder Ken Henry with a 7-1 record. His only loss was by a disqualification at a time he was winning by an 8-1 score.

John Perna (60 lbs.) finished the league matches with an 8-1

record. Emilio Nardone (80 lbs.), Angelo Torromeo (85 lbs.) and Ralph Perna (90 lbs.) finished at 7-2, while George DelGrande (65 lbs.) has a 6-2 record.

Matt Goldrick finished with a 6-3 record at 126 lbs. and Mike Rubas finished with a 7-1 record at 112 lbs.

Other wrestlers on this year's team were Anthony Velardo, Mike Miele, Phil Albanese, Mike Capadonna, Dan Hywel, Mike Zacarella and Jim Aughenbaugh.

The coaching staff of the recreation wrestling team included Nivoccia, along with Lou Riccardi, Al Henry and Jerry Patrizio.



We Do Windows



Thanks to the advanced technology of CertainTeed, a pioneer in the development of vinyl building materials, we now do replacement windows. And we do them right... with virtually maintenance-free solid vinyl extruded frames and insulated glass to greatly reduce energy loss. Phone us for more details.

CertainTeed



PURA-TEX CORP.
191 Belleville Ave.
Belleville, N.J. 07109
759-2200

Get rid of your snow shovel.

If you're tired of clearing snow with shovel power, try horsepower. Honda's 8HP snowblower is self-propelled and comes with tracks or wheels. It's powerful enough to cut through snow that's days old as well as freshly fallen snow, and throw it 39 feet. And with three forward speeds and reverse, Honda's snowblower lets you work at your own pace.

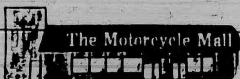

165 WASHINGTON AVE.
BELLEVILLE
751-4545
751-7727

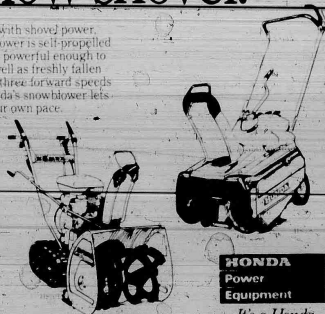

HONDA
Power
Equipment
It's a Honda.

For optimum performance and safety we recommend you read the owner's manual before operating the unit.
© 1985 American Honda Motor Co., Inc.

You've heard us on WCB3 and WINS Radio

5 minutes via Rte. 21 Belleville Nutley

YOU can get the great deals on **HONDA PONTIAC or VOLVO**

that have brought hundreds of people from ALL OVER the Tri-State area
City Motors
River Drive, at Rte. 21, Passaic Park
777-1600

Missed foul shots agonize Lady Bucs

(Continued from page 15)

left and a 34-31 lead. An Eastside player missed a foul shot, with the ball hitting the backboard, but never the rim. Normally, that should have been a violation with Belleville awarded the ball on the side. However, the official never called a violation, despite Fucello's objections. Belleville hit a layup at the buzzer and lost by a point.

In talking with an official last weekend, this reporter was told that missing a violation of that sort is a correctable error meaning the official could have put the ball back on the clock. Nevertheless, Belleville suffered a heart-breaking loss, the second time this year the girls have lost a one-point game.

Edwards led the way for Belleville with 11 points. Canuso finished with seven. Dina De Medici and Johansen had five each. Laurie Dondarski finished with three and Judy Nehlik tallied two.

The following day, the girls traveled to Newark to face Shabazz. High tech four time defending county champion in round one of the Essex County tourney.

Once more, foul shooting played a key to the defeat. Belleville was 12-28 from the foul line. What does not show up in that statistic is that the girls missed the front end of a one in one free throw ten times. That's 26 points that the girls missed out on and when you consider the

team lost by 29, it's easy to see where the problem was.

Shabazz jumped seventh in the state, ranked out to a 14-0 lead and led; 20-3 after one quarter. Johansen had two foul shots and Dondarski one for Belleville in the frame. The Lady Bucs did not score its first field goal until four minutes into the second quarter, when Johansen tallied a jumper to make it 23-9. At halftime, the score was 31-14.

Their press did not hurt us. Fucello said of the Shabazz pressure. We made some silly mistakes, but we also missed some easy shots. We could have been a lot closer.

Belleville closed to within 12 points in the third quarter, 33-21. When Shabazz hit on a jump. However, the Lady Bulldogs went to work from there scoring eight straight points to pull ahead, 41-21. The score at the end of three was 45-24 and Shabazz went on to a 61-32 win.

Johansen led the way for Belleville with 11 points. Nehlik had nine, all the second half. Edwards finished with seven and Dondarski closed with five.

NOTES: Girls are shooting 46 percent from foul line. Nehlik leads team in scoring with 10.2 ppg average. Johansen is second with 9.5 and Edwards is third with 5.4. Dondarski played two of her best games last week at point guard. De Medici came through with a solid performance at Eastside, scoring five points and playing good defense.

Johansen leads way for Suburban team

The seventh and eighth grade Buccanettes improved to 4-4 last week as they defeated Florham Park 46-46 in a see-saw battle in the Suburban Junior Girls Basketball League.

The Buccanettes were led by Stacey Johansen's 23 points and Ann Costa's 18 points.

Meanwhile, the boys' team slipped to 0-7 after losing to Milburn 48-28.

Knicks, 76ers, Nets 2-0

Three undefeated teams lead junior BB league

The Knicks defeated the Suns, 8-7, in the Belleville Recreation Department's Junior Basketball League.

Pat O'Brien led the Knicks (2-0) with three points and Chris Imperatrice and Robert Dena scored two points each. In other action, the 76ers defeated the Bulls, 16-13.

Jim Landon and Michael Mundy led the 76ers with eight points each. Michael Tynan led the Bulls with four, while Ken Burr scored three and Michael Matton, Markese Beverly and Joe Ciferella scored two points each.

The Nets defeated the Celtics, 22-6.

Jeff Rathick led the Nets with seven points, along with Bill Kimball's and Anthony Gandel's six points. Ken Johansen and

Mike Puleo tallied two points each.

The Celtics were led by Jim Wading with six points.

The Lakers, led by David Liloia's six points, defeated the Bucks, 10-6.

Danielle Dework had four points for the Lakers, while the Bucks were led by Anthony Parzenese's four points and Robert Curcio's two points.

The standings are as follows:

8-9-year-olds	
Knicks	2-0
76ers	2-0
Suns	0-2
Bulls	0-2
10-11-year-olds	
Nets	2-0
Celtics	1-1
Lakers	1-1
Bucks	0-2

Barry's Go-Go undefeated

Radio Shack, Sally's Auto win in Over 30 league

Megaro Memorial Home (0-7) lost to Radio Shack (2-5), 32-27, despite Pat Megaro's eight points, while Sally's Auto Parts (4-1), surprisingly defeated the Belleville Knights, 47-25, in the Over 30 Men's Basketball League.

In other games, Modern Millwork (5-2), led by Red Higgins (12 points), defeated De Piro Realty (2-5) in overtime. Vinnie Chumica led De Piro's with 17 points.

Barry's Go Go (1-0) defeated Vito Sylvestro's Garden Market (0-4), 55-26.

In the Men's League, Nu Plas surprisingly defeated Club 36 East, 73-47, with Tim Bonnon

leading Nu Plas with 24 points.

For Pete's Sake won with a forfeit over the Raiders and STS lost to Nutley Pub, 61-49, with Todd Mc Dougall leading Nutley Pub with 18 points.

In the "B" Division, Plaza Travel defeated Corbo March's in overtime, 50-46, despite Greg Bever's 14 points.

R.M. Graphics handed Veniero Trucking its first loss of the season with a 51-47 victory, despite Phil Collito's 20 points.

Wayne Bubet's 26 points lifted Gondola Ristorante over the Valley Falcons, 63-53.

(Information furnished by the Belleville Recreation Department.)

Buc Shots

(Continued from page 15)

or better mark was in 1976, when the Dolphins finished 6-7-1.

For This Week

In college basketball, Georgetown University has been one of the most successful teams over the past four years. As a matter of fact, the team has lost just one game in the month of March from 1983-85. Name the team that beat Georgetown in March and the year it happened. A hint: It was not Villanova, who beat Georgetown last year in the NCAA finals. Villanova won the title on April 2.

Valentine's Day, Feb. 14th. Time for Rowe-Manse

Give your Valentine Chocolate Roses!

They're sweeter by the dozen for your special sweetheart.



To communicate a special message of love, our roses are delicate, elegant, sensual, sweet, thoughtful—and perhaps playfully classed! And always in good taste. What lady fair could resist wonderfully rich, smooth and aromatic chocolate presented as an aged token of love. How to eat a chocolate rose? Slowly, sensually and with a knowing smile! The message of love? It can only be yours! One dozen chocolate roses \$30. post paid.

Each wrapped, long stemmed, 14" chocolate rose is complete with stem and silk leaves. Available in dark or milk chocolate. The roses are wrapped to preserve in whole, never unwrapped and sealed in to maintain unsolicited presentation. Use: We'll ship your personal love message in the enclosed card and ship them anywhere in the continental U.S.

Phone all major credit card orders to 201-472-8170 for super-fast delivery.

or visit — Cupid lives at — Rowe-Manse Emporium®

The Specialty Department Store they come to from everywhere!

Route 1 and Bloomfield Ave., Clifton, New Jersey 07012
Attn: Manager, 201-472-8170
Located 1/2 mile east of the Garden State Plaza, adjacent to Rt. 1, between Spruce & C
Holiday browsing hours: Daily 10 - 9, Saturday 10 - 6
OPEN SUNDAY 11 am - 5 pm

Unique Jewelers

Celebrating with you
VALENTINE'S DAY
With Love

That you will want to share

Save up to 30% Off on All Our
Fine Jewelry, Watches, Gifts,
during this Valentine • Presidents Holiday Sale

Specializing in complete Custom
Design and Repair Services with a
Master Jeweler and Diamond Setter

MAYOR CREDIT CARDS ACCEPTED
CONVENIENT TAX-AWAY PLAN
GIFT CERTIFICATES AVAILABLE
Open: Mon, Wed, Thurs, Sat, 10:30 am to 6:30 pm
Fri & Sun nights 10:30 am to 8:30 pm

80 Washington Street, Bloomfield, N.J. 07003
201-429-7074

Crown Chevrolet Announces the... GRAND OPENING

of Essex County's
one-stop
truck center



Crown Truck Center

Good news for residents of Belleville, Nutley and Bloomfield: you now have a local one-stop truck center selling the #1 Chevy trucks and RVs. The Crown Truck Center has:

- A complete inventory of vans, pick-ups and RVs
- Truck leasing
- We specialize in trucks for business
- Complete line of truck parts & accessories
- Special fleet sales

Brand New 1986 Chevy **ASTRO VAN**

*Blue Metallic Cargo van with Man Steering & Brakes & opt. 4 spd Auto Trans, VHS, AM/FM Stereo, 1700 cc, payload 1500 lbs. 1-866-1510-885

IMMEDIATE DELIVERY **\$187⁶⁷** per mo.

Brand New 1986 Chevy **VAN**

White withd. Pwr. Steering & Brakes, Sliding Side Door, and opt. V-8 Auto Trans, 5 Out R. Door, AM/FM Radio, Heavy Duty Shocks & Buttery, Stock No. 1-985-1511-872

IMMEDIATE DELIVERY **\$208¹²** per mo.

Brand New 1986 Chevy **ASTRO VAN**

Silver Metallic Park Ranger Van withd. Man Steering & Brakes and opt. V-8 Auto Trans, Air Cond, AM/FM Stereo, Cruise Contr., 8 person Seating & more. Stock No. 1-967-1513-552

IMMEDIATE DELIVERY **\$244⁹⁹** per mo.

Brand New 1986 Chevy **BLAZER**

Red & Black withd. Pwr Brakes & opt. Pwr Steering, V-8, Auto Trans, Air Cond, Tilt Wheel, Cruise Contr., Pwr Tailgate, Halogens & much more. Stock No. T-958

IMMEDIATE DELIVERY **\$289⁰⁹** per mo.

GM QUALITY SERVICE PARTS

SPECIAL LOW INTRODUCTORY PRICES ON OUR ENTIRE 57-TRUCK INVENTORY

Payments are for 48 mo. closed end lease, WIND DOWN PAYMT, 1 mo refundable security deposit, and 18,000 annual miles. Prices exclude tax and MV fees.

Mr. Goodwrench

Crown Truck Center
"New Jersey's Truck Underpricer"

514 Washington Avenue, Belleville (201) 759-4200

Call the
Truck Center
Hotline
759-8972

Meet George Del Grande The "TRUCK KING"

George Del Grande brings 17 years of Chevrolet experience to Crown's new Truck Center. A Belleville resident, he has been associated with Crown Chevrolet for over 6 years. George is proud of his new association with Chevy trucks because of their reputation for quality and value. And he sees tremendous growth potential in the light truck and Recreational Vehicle market.

If you're interested in buying, leasing or purchasing a van or truck just call George, Crown Truck Center's "Truck King". His knowledge and expertise in the truck market make it a little he deserves.

NUTLEY
113 E. Centre St.
(behind 67 E. Centre St.)
235-0801

HOURS: Mon. thru Fri. 8-6, Sat. 9-1. Participating Centers Only.

Auto Painting by
Maaco

AS SEEN ON TV!
50% OFF
MAACO SUPREME
PAINT SERVICE

\$175.00

That's right... ACT NOW and during MAACO'S WINTER SALE we will paint your car with the MAACO SUPREME Paint Service at half its regular price. Act Now. Offer Expires 2/22/86.

Buc wrestlers defeat Bengals, 38-18

(Continued from page 15)
second place finish should hold up in the Districts.

At 135 pounds, Phil Zamlot lost a week he would rather forget. Zamlot lost a 9-5 decision to Bloomfield's Anthony Minervino and a 7-2 decision to Rod Nardone of Kearny. In both matches he appeared flat and stale.

With a record of 9-8, Zamlot can be seeded no higher than fifth in the upcoming Districts. He has now lost four consecutive matches and has been beaten soundly in every one of them. He has dug a tremendous hole for himself and needs an immediate and drastic turnaround if he expects to place in District 7. An earlier prediction of attaining a bronze medal must be retracted until Phil starts to wrestle as he did earlier in the year.

As in the Wide World of Sports, Carmine Tironi experienced the thrill of victory and the agony of defeat all in the same week. Against Bloomfield, Tironi pulled the upset of the year by decision. Tironi's state tournament qualifier Art Cuffari by a 10-9 margin. Tironi was superb and he used leverage and conditioning to defeat the stronger and more experienced Cuffari.

However, versus Kearny's Henry Richard, Tironi made at least a half-dozen glaring mistakes and was trounced by a 15-7 score. The junior transfer from Fair Lawn repeatedly tried to muscle Richard with a double underhook

and was caught four times for a total of 12 points. Although Tironi had his Kearny opponent on his back at the buzzer, it was simple a case of too little, too late. The defeat was particularly harmful to Tironi as it now drops him to a possible third seed in the Districts, whereas after the Cuffari victory he could conceivably be seeded first. Still, he is the best wrestler in the 141-pound class and remains my choice to win a gold medal in District 7.

Senior tri-captain Dave Siletti improved his season log to 13-1, but exhibited some negative tendencies along the way. Siletti won a close decision over Bloomfield's Frank McLaughlin, but was soundly beaten by Kearny's Andy O'Donnell, 10-3.

Siletti has now lost to the two best 148-pounders in the district and can be seeded no higher than third in the tournament. Additionally, he has gotten himself into a rut in regards to his style of wrestling. Never a defense grapple, Siletti's stock in trade has always been a relentless, offensive style of competition. Lately, however, he has been wasting literally half the match looking up with his opponent instead of pressuring his foes with takedowns.

As with Phil Zamlot, the predicted finish for Siletti must be retracted. It was originally felt he would win the 148-pound division, but the late rash of stalling type wrestling puts him at too great a disadvantage to O'Donnell and

Mark Muller of Nutley. Unless Siletti starts to wrestle with the same reckless abandon we have witnessed in the past, he will finish no higher than third.

"Belleville's third tri-captain, Mike Minichini, saw his record drop to 10-6-1 as he lost his third consecutive bout. A 13-6 decision to Tony LaVacca of Bloomfield was followed by a 17-6 loss to Kearny's Brian Mitchell. Although the defeat to LaVacca was expected, the loss to Mitchell was not, especially by so large a margin. Minichini, like Zamlot and Siletti before him, has dug a deep hole for himself in the district. He can be seeded no higher than fifth, but should get an early chance for revenge as Mitchell should draw the fourth seed. Third place was predicted easier for Minichini, and that prognostication should hold true.

If an award could be given for sheer guts and determination, Lou Lucante would win it with no one posing a serious challenge. Wrestling at 153 or 154 pounds, Lucante takes on the best at 170 pounds and makes 'em all sweat before the laws of nature take over. As he has all season, Lucante wrestled valiantly before giving in to physical and experience factors.

Lucante was pinned by Bloomfield's Tony Araujo and lost a 16-5

decision to Dave Rodriguez of Kearny. Currently at 2-7, he will probably draw Tom Caruso of Essex Catholic or Lance Harris of St. Benedict's as his foe in District 7.

Freshman Jason Siletti was given an opportunity to gain some varsity experience, but was pinned by Kearny's Dave Nash. With a 1-2 record, he will probably be held out of the district and Belleville will forfeit those particular matches.

Heavyweight Marc Crescione has not drawn the fanfare this year which has been accorded to Cerreto or Armando Nardone, but he has a 15-3 record with a team leading 12 pins in his credit. Crescione made short work of Bloomfield's Nick Mason in less than a minute, then pinned Kearny's Mike Hogan late in the first period. Except for Nutley's Steve Godsell, he is unchallenged in District 7 and should win his first gold medal.

Buc notes: Just a couple of thoughts which really burn me up. Including schools like Clifton, Nutley and Bloomfield (which were off our schedule every year anyway) Belleville's record against N.J.H.S. foes is a ridiculous 29-1-1. Are we that good or does the Bergen county contingent of schools need to be jumped like a heap of garbage? What do you think?

Must be available 5 nights

Rec Department needs baseball league director

The Belleville Recreation Department needs an adult male to serve as its baseball league director.

The part-time position entails supervision of league games, personnel, assigning umpires, writing press releases and charting players' pitching records.

Anyone interested must reside in Belleville and be available five nights a week and Saturdays.

For information, contact the Recreation Department at 450-3422.

Celebrate Valentine's Day and President's Day

With The Sweetest Special Sales Ever
Choose from our wide selections of Mens and Womens Fine Jewelry

Rings • Watches • Earrings • Chains • Pendants • Bracelets • Diamonds
plus more
all at or near cost prices

Kalin III
212 Main Ave. Passaic Park, N.J.
Mon-Sat from 10 a.m. 777-5526
12 generations in Business Over 40 Years

CAN YOU BUY THIS TWO FAMILY HOME?



Unsure of what you can afford in a mortgage? We are happy to offer you a computerized mortgage service that will calculate the type and amount of mortgage that you can afford. We will also supply you with a confidential computer print-out of this information and also include a report on the estimated tax savings, equity and appreciation benefits available to you as a homeowner. Stop by anytime or call for an appointment, we'll be happy to help!

Third River Realty
453 Broad St.
Bloomfield, N.J.
429-2450
Marcia Gushard - Broker

MEMBER OF BLOOMFIELD, GLEN RIDGE, NUTLEY AND BELLEVILLE BOARD OF REALTORS

A & M's Galaxy Automotive, Inc.
102 EAST CENTRAL ST. NUTLEY 661-9107

ELECTRONIC ENGINE TUNE-UP Oil change, filter, spark plugs, points, distributor, timing, belt, hoses, and more. \$59.95 Lube, oil change, filter, spark plugs, points, distributor, timing, belt, hoses, and more. \$69.95 Lube, oil change, filter, spark plugs, points, distributor, timing, belt, hoses, and more. \$79.95	LUBE, OIL CHANGE AND FILTER Oil change, filter, spark plugs, points, distributor, timing, belt, hoses, and more. \$5 OFF Lube, oil change, filter, spark plugs, points, distributor, timing, belt, hoses, and more. \$5 OFF
BRAKE SERVICE Front disc brake service for single piston. American cars. Metallic lining additional. 79.95	24-HOUR EMERGENCY Road Service Towing & Flatbed Service Snow Plowing

Over 120 Courses FOR CATALOGUE AND INFORMATION
Call 746-6636
or write Adult School of Montclair
Montclair High School,
Montclair, N.J. 07042

Most classes are held at the Montclair High School on Monday and Tuesday evenings beginning March 3 & 4, but there are many daytime classes. Fees are very low, averaging \$35 for a 10-week course.

ADULT SCHOOL OF MONTCLAIR
UNUSUAL NEW COURSES

Passage to India, Art, American Impressionism, Great Decisions '86, The Vital Years, Super Learning Power, Book Discussion, S.A.T. Preparation, Sign Language, Fraudulent Documents, Central America Today, Tours of Cape May, Brooklyn Bridge & Winterthur, Travel Agency, AppleWorks Software, Scriptwriting Workshop, Film Production, School Food Service Management, Real Estate License, Pierced Lampshades, Chocolate Lover's Delight, Smoking, Grammar, Public Speaking, Single Parenting, Personal Safety, Shiatsu, Herbiology, Stress Management, Healthy Back, Piloting.

Retire Financially Independent.

Build tomorrow's retirement fortune with a tax-sheltered IRA Account at Spencer Savings now!

Free Miss Liberty Pins

by "GLOWING TORCH" Jewelry

Your choice free when you deposit \$250 in an IRA Account with us! Visit any Spencer Office for full details.

(One gift per account holder, while supply lasts.)

It's never too early, or too late, to start planning for retirement. And right now the incentives are the best ever!

Today, everyone who works, even those covered by another pension plan, can take advantage of our new Individual Retirement Account (IRA). It makes good sense and lots of money.

Here's why:

Every dollar you contribute to your IRA is tax-deductible, right off the top. Plus, all the interest you earn over the years is tax-sheltered until you retire (when you should be in a much lower tax bracket). So, you save both ways.

Married working couples can now contribute up to \$4,000 of yearly income. Couples with one working spouse can put away up to \$2,250. And single individuals can contribute a maximum of \$2,000 each year. All tax-deductible. All tax-deferred.

The sooner you start your IRA, the more money you'll have at retirement. It's that simple. Choose the plan that's best for you and start retiring today. You'll enjoy a much richer tomorrow!

VARIABLE RATE IRA PLAN	FIXED RATE IRA PLAN
<ul style="list-style-type: none"> 18-Month Certificate \$50 Minimum Opening Deposit Interest rate changes monthly Interest is Compounded Continuously and Credited Monthly Additional Deposits of \$20 or more may be made at any time during the term 	<ul style="list-style-type: none"> 2 1/2 Year Certificate \$500 Minimum Opening Deposit Interest rate remains fixed for term of Certificate Interest is Compounded Continuously and Credited Quarterly

Start Your IRA today — Retire Rich tomorrow!

(Federal regulations permit withdrawals as early as age 59 1/2. Premature withdrawals may result in a penalty and loss of tax-deferred status.)

Spencer Savings

and Loan Association

GARFIELD • LODI • WALLINGTON • SADDLE BROOK • CLIFTON • LYNHURST • BELLEVILLE

PHONE NUMBER FOR ALL OFFICES • 772-6700

Member FDIC

By The Rev. Robert Paul
Formerly of Grace Baptist Church

Across the valley, as far as the eye could see, were lofty mountains that seemed to be reaching up to touch the very borders of heaven. I felt very close to God. "I will lift up mine eyes unto the hills, from whence cometh my help. My help cometh from the Lord, which made heaven and earth." (Psalm 121)

How impressionable is the natural man and how prone to be misled by carnal feelings which he often mistakes for spirituality.

God doesn't dwell in trees or winds or on the mountain top — God dwells in people. Though my feeble mind may find it easier to meditate upon God away from the distraction of civilization, it is not because He is closer to me in one place or farther away in another. His presence with me depends upon not where I am but what I am in Christ.

My friend are you sure that you are in Christ? "If any man be in Christ he is a new creation, old things are passed away, **behold all things are become new**" (2d Corin. 5:17) You get in Christ when you realize your lost sinful condition (Romans 3:23) and invite Christ to come into your life. This is a personal commitment you must make if you are to be in Christ. "But as many" as received him, to them gave he power to become the sons of God, even to them that believe on his name" (St. John 1:12).

Commonly known as: 70 South Munn Avenue, Unit 309 in Andra Towers Apartments, A Condominium, East Orange, New Jersey.

The Sheriff reserves the right to adjourn the sale from time to time as provided by Law.
Newark, N.J. January 21, 1986
THOMAS J. D'ALESSIO, Sheriff
Kovacs, Rader & Feldman, Attorneys

The Belleville Times
Jan. 30,
Feb. 6, 13, 20, 1986
Fee: \$82.72

SHERIFF'S SALE
SUPERIOR (CHAN) E 23
SUPERIOR COURT OF NEW JERSEY
CHANCERY DIVISION, ESSEX COUNTY
DOCKET NO. F-3469-85
THE RICHARD GILL COMPANY, a Texas Co
poration, PLAINTIFF, vs. WALTER HAMILTON

The Sheriff reserves the right to adjourn the sale from time to time as provided by Law.
Newark, N.J. January 21, 1986
THOMAS J. D'ALESSIO, Sheriff
Lucker, Goldberg, Becker & Ackerman, Attys.
The Belleville Times
on 30
Feb. 6, 13, 20, 1986
fee: \$86.48 --
No. 886-3

The approximate amount of the Judgement to be satisfied by said sale is the sum of SIXTY TWO THOUSAND EIGHT HUNDRED SIXTY THREE EVEN DOLLARS AND SIXTY THREE CENTS, \$62,667.63, together with the costs of this sale.

The Sheriff reserves the right to adjourn the sale from time to time as provided by Law.

Newark, N.J. February 3, 1980
THOMAS J. DALESSIO, Sheriff
William M. Powers, Jr., Attorney

Belleville Times
 Feb. 13, 20, 27,
 March 4, 1986
 Fee: \$82.72

Men & Women

Introductory Offer

FREE
New Clients Only •
•
•

- Consultation About Your Hair
- Deep Cleansing Conditioner
- 2 oz. SebastianFizz

Offer Valid Tues.-Fri
Expires 3-27-86
Appointment Only

473 Centre St. Nutley 235-1389

**CABARET
CUTTERS**
Welcomes
GARY

*Formerly of
Belleville Haircutters
and Victor Anthony
of Upper Montclair*

Introductory Offer

20% off

All Service
Given By
• Gary
Expires 3-28-86



Any Make or Model
American or Import

HOURS Mon.-Fri. 9-9 Wed. 11-6 Sat. 11-5

36 MONTHS		12 MONTHS	
9.50%	9.08%	8.33%	8.00%
APPROXIMATE ANNUAL RATE	APPROXIMATE ANNUAL RATE	APPROXIMATE ANNUAL RATE	APPROXIMATE ANNUAL RATE
60 MONTHS			
10.10%		9.62%	
APPROXIMATE ANNUAL RATE		APPROXIMATE ANNUAL RATE	

Rates available thru Feb. 15. Minimum deposit, \$500. Interest compounded continuously.

All stocks and bonds—including Ginnie Maes and mutual funds—go up and down. If your equity value is down when you need cash, **YOU LOSE MONEY**.

With an FDIC Guaranteed IRA account at The Trust Company of New Jersey, YOU CANNOT LOSE, EVER. You choose the rate and the term of your investment — then sit back, relax and watch your investment grow. See us today.

START TODAY. The sooner you invest, the more you earn at The Trust Company because interest is compounded continuously. Plus, you save money on taxes—your IRA contribution will reduce your taxable income by up to \$4000 yearly.

**FOR MORE INFORMATION,
CALL TOLL-FREE 1-800-IRA-PROS**



THE TRUST COMPANY

Executive Office Journal Square, Jersey City, NJ • (201) 420-2500 • Offices throughout Bergen, Essex,
Hudson, Middlesex, Morris & Passaic Counties • Agents: C. J. ...

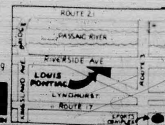
CLIFTON • PASSAIC PARK • NUTLEY • BELLEVILLE • LINCOLN PARK • LITTLE FALLS WEST PATERSON



Keep that great GM feeling
with genuine GM parts.

 **GM QUALITY
SERVICE PARTS** 

GENERAL MOTORS PARTS DIVISION

[illegible]

4DR SDN Auto trans. V6 eng
pwr steer pwr brks air cond
glass radio tire del wh
covers elect air defro vin top
Only 12.00% mi

Auto trans 4-cyl eng rear defro
radio/rack & pinion steer man
books Only 28,945 ms

1-DR. Auto trans. 8-cyl eng. pw
steer. pw brks. air cond. ti
r. defroster. w w tires. am
Stereo w/cass. 49,712 mi.

Auto-trans 6-cyl eng pwr steer
pwr brks air cond ti gl am/in
radio, rear defro w w tires, whl
covers, 12.000

Auto trans 8 cyl eng pow steering
over brks air cond tint glass rear
edge w w tires delx whl covers
body al mldg Only 18,835 mi

19 mg. "tar," 0.7 mg. nicotine av. per cigarette. FTC Report Feb. 85

SURGEON GENERAL'S WARNING: Smoking By Pregnant Women May Result in Fetal Injury, Premature Birth, And Low Birth Weight.

He gave her
a heart for
Valentine's Day.

She was
hoping for a
carat or two.



WIN

(5 Winners—\$125,000 in prizes.)

OFFICIAL RULES—NO PURCHASE NECESSARY

1. On the official entry form or attach a 3 x 5 inch paper, handprint your name, address and zip code. Enter as often as you wish, but each entry must be mailed separately to: BENSON & HEDGES VALENTINE SWEEPSTAKES, P.O. Box 3368, Syosset, NY 11776. Entries must be received by March 31, 1986. 2. Winners will be selected in a random drawing from among all entries received by National Judging Institute, Inc., an independent judging organization whose decisions are final on all matters relating to the sweepstakes. Winners may be asked to execute an affidavit of eligibility and release. All prizes will be awarded and winners notified by mail. Prizes are nontransferable and no substitutions are allowed. Taxes, if any, are the responsibility of the individual winners. ~~No additional prize is authorized.~~ 3. Sweepstakes open to residents of the United States 21 years of age or older as of February 14, 1986. Employees of PHILIP MORRIS INC. and their families or affiliates, subsidiaries, advertising agencies and DON JAGODA ASSOCIATES, INC. are not eligible. Void where prohibited, subject to all federal, state and local laws. 4. For a list of the winners, send a stamped, self-addressed envelope to: BENSON & HEDGES VALENTINE WINNER, P.O. Box 3491, Syosset, NY 11775.

Name

Address

City

State

Zip

I am a smoker, 21 or over and I am interested in a special coupon offer from Benson & Hedges.

Current brand

Complete Brand Name

SHERIFF'S SALE
SUPERIOR CHANCERY
SUPERIOR COURT OF NEW JERSEY

CLERK OF DISTRICT COURT, ESSEX COUNTY
 STATE OF MASSACHUSETTS
 NO. C-1015-B5 FIRST FAMILY
 SAGE CORP. PLAINTIFF V. DONALD
 J. DE LUCA DEFENDANTS Execution for
 \$1,000.00
 1. Mortgaged Premises
 2. The signature of the above stated writ of Execution
 is directed. I shall expose for sale by
 Public Auction, in SHERIFF'S OFFICE, Essex
 County, at the County Court Building in Newark on Tuesday
 the 11th day of March next, at one thirty
 (Preceding Time)
 Municipality: Town of Irvington

Complete description can be found in the
County Register's Office

DEPOSIT OF 20% OF THE BID PRICE IN
OR CERTIFIED FUNDS IS REQUIRED AT
TIME OF SALE.

Approximate amount of the bid given
notified by said sale is the sum of
TWO THIRIANDS ONE HUNDRED
FOUR DOLLARS and SIXTY FIVE
\$12,144.05, together with the cost

THOMAS J. D'ARZUFFO, Sheriff
William M. Powers Jr., Attorney

1982
1984
1986
1988
1990
1992
1994
1996
1998
2000
2002
2004
2006
2008
2010
2012
2014
2016
2018
2020
2022
2024
2026
2028
2030
2032
2034
2036
2038
2040
2042
2044
2046
2048
2050
2052
2054
2056
2058
2060
2062
2064
2066
2068
2070
2072
2074
2076
2078
2080
2082
2084
2086
2088
2090
2092
2094
2096
2098
2100
2102
2104
2106
2108
2110
2112
2114
2116
2118
2120
2122
2124
2126
2128
2130
2132
2134
2136
2138
2140
2142
2144
2146
2148
2150
2152
2154
2156
2158
2160
2162
2164
2166
2168
2170
2172
2174
2176
2178
2180
2182
2184
2186
2188
2190
2192
2194
2196
2198
2200
2202
2204
2206
2208
2210
2212
2214
2216
2218
2220
2222
2224
2226
2228
2230
2232
2234
2236
2238
2240
2242
2244
2246
2248
2250
2252
2254
2256
2258
2260
2262
2264
2266
2268
2270
2272
2274
2276
2278
2280
2282
2284
2286
2288
2290
2292
2294
2296
2298
2300
2302
2304
2306
2308
2310
2312
2314
2316
2318
2320
2322
2324
2326
2328
2330
2332
2334
2336
2338
2340
2342
2344
2346
2348
2350
2352
2354
2356
2358
2360
2362
2364
2366
2368
2370
2372
2374
2376
2378
2380
2382
2384
2386
2388
2390
2392
2394
2396
2398
2400
2402
2404
2406
2408
2410
2412
2414
2416
2418
2420
2422
2424
2426
2428
2430
2432
2434
2436
2438
2440
2442
2444
2446
2448
2450
2452
2454
2456
2458
2460
2462
2464
2466
2468
2470
2472
2474
2476
2478
2480
2482
2484
2486
2488
2490
2492
2494
2496
2498
2500
2502
2504
2506
2508
2510
2512
2514
2516
2518
2520
2522
2524
2526
2528
2530
2532
2534
2536
2538
2540
2542
2544
2546
2548
2550
2552
2554
2556
2558
2560
2562
2564
2566
2568
2570
2572
2574
2576
2578
2580
2582
2584
2586
2588
2590
2592
2594
2596
2598
2600
2602
2604
2606
2608
2610
2612
2614
2616
2618
2620
2622
2624
2626
2628
2630
2632
2634
2636
2638
2640
2642
2644
2646
2648
2650
2652
2654
2656
2658
2660
2662
2664
2666
2668
2670
2672
2674
2676
2678
2680
2682
2684
2686
2688
2690
2692
2694
2696
2698
2700
2702
2704
2706
2708
2710
2712
2714
2716
2718
2720
2722
2724
2726
2728
2730
2732
2734
2736
2738
2740
2742
2744
2746
2748
2750
2752
2754
2756
2758
2760
2762
2764
2766
2768
2770
2772
2774
2776
2778
2780
2782
2784
2786
2788
2790
2792
2794
2796
2798
2800
2802
2804
2806
2808
2810
2812
2814
2816
2818
2820
2822
2824
2826
2828
2830
2832
2834
2836
2838
2840
2842
2844
2846
2848
2850
2852
2854
2856
2858
2860
2862
2864
2866
2868
2870
2872
2874
2876
2878
2880
2882
2884
2886
2888
2890
2892
2894
2896
2898
2900
2902
2904
2906
2908
2910
2912
2914
2916
2918
2920
2922
2924
2926
2928
2930
2932
2934
2936
2938
2940
2942
2944
2946
2948
2950
2952
2954
2956
2958
2960
2962
2964
2966
2968
2970
2972
2974
2976
2978
2980
2982
2984
2986
2988
2990
2992
2994
2996
2998
3000
3002
3004
3006
3008
3010
3012
3014
3016
3018
3020
3022
3024
3026
3028
3030
3032
3034
3036
3038
3040
3042
3044
3046
3048
3050
3052
3054
3056
3058
3060
3062
3064
3066
3068
3070
3072
3074
3076
3078
3080
3082
3084
3086
3088
3090
3092
3094
3096
3098
3100
3102
3104
3106
3108
3110
3112
3114
3116
3118
3120
3122
3124
3126
3128
3130
3132
3134
3136
3138
3140
3142
3144
3146
3148
3150
3152
3154
3156
3158
3160
3162
3164
3166
3168
3170
3172
3174
3176
3178
3180
3182
3184
3186
3188
3190
3192
3194
3196
3198
3200
3202
3204
3206
3208
3210
3212
3214
3216
3218
3220
3222
3224
3226
3228
3230
3232
3234
3236
3238
3240
3242
3244
3246
3248
3250
3252
3254
3256
3258
3260
3262
3264
3266
3268
3270
3272
3274
3276
3278
3280
3282
3284
3286
3288
3290
3292
3294
3296
3298
3300
3302
3304
3306
3308
3310
3312
3314
3316
3318
3320
3322
3324
3326
3328
3330
3332
3334
3336
3338
3340
3342
3344
33

SHERIFF'S SALE
SUPERIOR COURT, E-24
FOR COURT OF NEW JERSEY
CLERK DIVISION, ESSEX COUNTY
LET NO. A-9088-BI BANKERS
GAGE CORPORATION, formerly known

... Mortgage Corporation, a North
... Corporation. PLAINTIFF, vs. ROBERT
... et al. DEFENDANTS (Execution for
... Mortgaged Premises
...
... of the above stated writ of Execu-
... directed - shall expose for sale by
... Auction - SHERIFF'S OFFICE, Essex
... Courts Building - Newark - on or
... 25th day of February next at 10 o'clock

Approximate dimensions: 45 feet x 99 feet

Legal Description can be found in the
of the Registrar Essex County
page 487

THOMAS D. ALESSIO, Sheriff
ALVIN D. MILLER, Attorney

old life
13 20 1986
8 96
Pac 8086 7

SHERIFF'S SALE
SUPERIOR COURT OF NEW JERSEY
FRI. DIVISION, ESSEX COUNTY
NO. F-3184-BY THE NATIONAL
ATK. PLAINTIFF vs. JAMES BYRNUM
on DEBTOR'S Execution For Sale

Due to the above stated writ of Habeas Corpus directed, I shall expose for sale by Auction, on 5th day of March 1923, Four Courts Building in New York, on 1st day of March next, at one thirty-revealing Time.

Shaw is known as 9 Richard Street.
 Property file number: 5965
 1st flr #18, Block #036
 approx. Dimensions: 40' x 100'
 West Cady Street/Vernon Street 1st flr
 4765 Page 269

deposit of 20% of the bid price in cash or funds is required at the time of sale; approximate amount of the judgment satisfied by said sale is the sum of FIFTY THOUSAND ONE HUNDRED SIX DOLLAR FIFTEENS CENTS, \$50,106.15, with the costs of this sale.

Sheriff reserves the right to adjourn the
 time to time as provided by law.
 Newark, N.J. February 3, 1986
 THOMAS J. D'ALESSIO, Sheriff
 Edward Castel, Attorney
 for Life
 20/27
 1986

NO 808610
SHERIFF'S SALE
SUPERIOR CHAN. E 42
OR COURT OF NEW JERSEY
ERY DIVISION ESSEX COUNTY
NO 8447782 HARMONIA SAV

ANK, a New Jersey Corporation,
is 237 PROSPECT STREET COR
ON, et al. DEFENDANTS Execution
of Mortgaged Premises
due of the above stated writ of Execu
tion directed, it shall expose for sale by
auction in SHERIFF'S OFFICE, Essex
County Building in Newark, on Tues.

Orange, New Jersey
at #23, m Block #563

ions: (approximately) 105.84 feet
350.00 feet long.
st cross street: Situate at the intersec-
Corner of Prospect Street and
Street.
plete description can be found in the
nty Register's Office.
osit of 20% of the bid price in cash or
funds is required at the time of bid.

Approximate amount of the Judgment satisfied by said sale is the sum of TWO HUNDRED NINETY THOUSAND EIGHT DOLLARS SEVENTY SEVEN CENTS. (\$290,877.83) with the costs of this sale.

Newark, N.J. February 3, 1986
 THOMAS J. D'ALESSIO, Sheriff
 Posnick & Zitomer, Attorneys
 d Life
 20, 27
 1986
 72
 No. B086-11

Valentine

SPECIALS



Heirloom Bridals
by Joan
1047 Broad Street
Bloomfield, New Jersey 07003
(201) 429-7272

YOU DON'T HAVE TO SHOP IN NEW YORK
TO BUY THE FINEST. NOW THERE'S

CHARLES JEWELERS

ONE OF NEW JERSEY'S LARGEST PAWN BROKERS/
JEWELERS. ENORMOUS INVENTORY OF FINE JEWELRY AT
DISCOUNT PRICES. WE DO IT ALL FOR LESS UNDER ONE
ROOF.
JEWELRY MANUFACTURING & REPAIRS ON PREMISES.

163 WASHINGTON AVENUE
BELLEVILLE, N.J.
759-2468





Photo Finish
FILM AND DEVELOPING
187 Washington Ave. Nutley

LOOK!
VIDEO TAPES
Sales & Rentals
No Club To Join

50 CENTS OFF
OF A RENTAL
with this coupon
expires 2/28/86

187 Washington Ave
Nutley, N.J.
667-1270

**FOUNTAIN
OF FLOWERS**



340 BELLEVILLE AVE.
BELLEVILLE
751-5089

VALENTINE SPECIALS
STOP IN EARLY & SAVE
ON ROSES FOR YOUR
LOVED ONES. BALLOONS &
ARRANGEMENTS, ETC.

**TOTAL
ECLIPSE
TANNING SALON**

- HAVE A DEEP SUMMER TAN ALL YEAR LONG
- DON'T BURN ON VACATION
- HAVE A TAN BEFORE YOU LEAVE
- TAN QUICKLY IN TOTAL COMFORT IN WOLFE SUNTAN BEDS
- SAFETY TESTED

Janice Huber "tanning specialist"
450-0336
312 Washington Ave.
(Across From Muscara Music)

BELLEVILLE
OPEN 7 DAYS
VALENTINE SPECIAL
6 SESSIONS FOR \$30.

HAPPY VALENTINE'S DAY
FROM
THE STAFF & OWNERS OF



**E R A
PATRICIAN
ASSOCIATES**

REAL ESTATE & TRAVEL

249 FRANKLIN AVENUE
NUTLEY
284-0900

*Happy
Valentine's
Day*



**FASHION
EYEWEAR INC.**

334 FRANKLIN AVENUE
BELLEVILLE, N.J.
759-6252

PLAZA TRAVEL

- No Charge For Our Services
- Corporate Accounts Welcomed
- Free Ticket Delivery
- Individual and Group Tours/Cruises
- Vacation Travel Planners
- Fully Computerized Ticketing



759-1800
360 FRANKLIN AVENUE
BELLEVILLE
Phil Agosta Josephine Zarra Restano

**FRADE'S DELI
& CATERERS**

CUSTOM CATERING
FOR ALL OCCASIONS

Assorted Pasta & Cheese
Homemade Salads • Thumann's Products

LARGE VARIETY OF
FRESHLY ROASTED COFFEE BEANS

WE DELIVER

759-3509
27 UNION AVE. BELLEVILLE

Hot & Cold Buffet
Party Platters • Party Sandwiches
4-6 ft. Subs Our Specialty

HAVE YOU MADE YOUR
RESERVATIONS FOR YOUR
VALENTINE'S DINNER?

Why not spend it at:

**BRANCH BROOK
MANOR**

13 Washington Ave.
Belleville
759-9744

Make your reservations now!
As soon as possible!

**TRIO & CO.
NUTLEY JEWELERS**

- DIAMOND & GEMSTONE RINGS
- WEDDING BANDS
- ENGAGEMENT RINGS
- ANNIVERSARY RINGS
- MEN'S DIAMOND RINGS
- WATCHES
- A FULL LINE OF CULTURED AND FRESH WATER PEARLS
- ALL AT DISCOUNT PRICES
- USE OUR LAYAWAY PLAN

Personal Service
Expert Jewelry Repairs Done on Premises
667-3206 Hours: Mon & Fri 10-6 30 667-8628
Tues., Wed., Thurs. 10-5:30, Sat. 10-5

218 Franklin Ave., Nutley
Our New Location 4 Doors in From Centre St.

**MEYER'S BAKERY
& CAFE**
227 FRANKLIN AVENUE
NUTLEY, N.J. 667-8587

KIELB'S BAKERY
919 FRANKLIN AVENUE
NEWARK, N.J. 482-0585

MEYER'S BAKERY
382 WASHINGTON AVENUE
BELLEVILLE, N.J. 759-1673

TREAT YOUR VALENTINE
TO A BAKERY SWEET:
HEART-SHAPED CAKES,
DECORATED CUPCAKES
& COOKIES

**RALPH'S
PIZZERIA**
and Italian Restaurant
SINCE 1961

Where a family can still afford to eat out
Enjoying delicious Italian homestyle dishes

Like Mafia Used To Make

- Spaghetti • Lasagna
- Ravioli • Manicotti
- Stuffed Shells • Baked Ziti
- Eggplant Parmigiana • Veal & Chicken Parmigiana
- Scampi • Muscels
- Hot & Cold Subs • Meatball & Sausage Sandwiches

235-1130 • 235-1174
564 Franklin Ave. Nutley

(Corner of High St. by R.R. Trestle)

OPEN 6 DAYS A WEEK

Eat In Our Dining Room or Take Out
Tues. thru Thurs. Noon til Midnight
Fri. & Sat. Noon til 1:00 am
Sunday 2:00 pm til Midnight

Bring Your Own Beer & Wine! Sorry...No Hard Liquor.

VALENTINE'S COUPON
Valentine's Greetings
From Our Heart
To Your Heart

Curry
Home
Video

Red 1 movie Get 1
movie rental free
Present this coupon.

1 per family. Not valid with any other offer. Offer expires March 1, 1986. Non-members require a \$50 deposit per tape.

CURRY HOME VIDEO
1273 Broad St.
Bloomfield
338-5417

Your
Family

Valentine's Day
February 14
Singing Telegrams

A Song From Your Heart!
A lively three song musical medley highlighting the special characteristics of your favorite rock & roll stars. Delivered in true Broadway-style razz-amatazz!

A Hearty Har Har!
Show your VALENTINE you have a BIG HEART! Our singing HEART THROB will arrive in a huge HEART-SHAPED COSTUME that can't be overlooked!

I'm Ape Over You!
So I'm Sending Cupid To Tell You!
You guessed it...but your VALENTINE won't believe it! Our outrageous but tamed gorilla is dressing up as CUPID! Complete with wings, bows and arrows!

ORDER EARLY !!!

showpeople, inc.
338-8504



Valentine Love Lines

TO MY ONE AND ONLY VALENTINE
BOBBY
I'LL LOVE YOU FOREVER
LISA

GARY,
WISH WE WERE TOGETHER, BUT I'LL STILL LOVE YA A LOT
ALWAYS-N-FOREVER
LOVE, ALLISON

LISA,
YOU ARE THE ONE WHO MAKES VALENTINE'S DAY SO VERY SPECIAL
ALL MY LOVE,
JEFF

JIMMY,
I WILL LOVE YOU FOREVER, YOU ARE MY WHOLE WORLD
WENDY



DEAR RICH—
YOU'RE THE BEST I LOVE YOU SO MUCH
FOREVER JUDI



DEAR KIDS
LOVE & KISSES HAVE A NICE & HAPPY VALENTINE'S DAY
LOVE-MOM & DAD

Valentine's Day-Feb. 14th

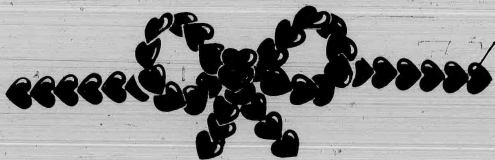

Valentine SPECIALS

Del Polito Hairdressers
12 Belleville Ave. Bloomfield, N.J. 748-8571
opposite A & P Shopping Center
Our staff of specialists would like to remind you that we are a "Full Service Salon" catering to men and women.
Styling, cutting, waving, manicuring (nail extension, wraps, acrylics), pedicuring, hair coloring of every effect.
Open Wednesday and Friday - 9:00am-9:00pm
Tuesday and Thursday - 9:00am-9:00pm
Saturday - 8:30am-5:00pm
Look and feel your VERY best! Call today!
748-8571



MICHAEL THE ASTER CAKE AGICIAN
SCHOOL OF CAKE DECORATING
SHOWS YOU HOW TO CREATE DRAMATIC TIER CAKES
USING THE WHISTLE METHOD
CALL FOR CATALOG TODAY!
667-2788

VALENTINE'S SPECIAL
10% off anything on the menu with this ad.
SANTINI BROS. PIZZERIA
355 FRANKLIN AVE. NUTLEY
661-5205
1 Per Person. Offer expires March 1, 1986.



VINNIES PIZZERIA
227 CENTRE ST.
NUTLEY, N.J.
667-1551
FREE DELIVERY
NUTLEY & BELLEVILLE

AVON LOVES YOU
For the next 2 weeks only a free Valentine gift will be given to you, if you join the Avon family. A \$15.00 check or prize can be yours by recommending people to sell Avon.
429-0301-Claire



Go You with Love



GIORDANO'S GYM
THE FINEST & MOST COMPLETE BODY BUILDING POWER LIFTING FOR MEN & WOMEN
538 WASHINGTON AVE.
BELLEVILLE
ALAN 201-759-8414 ALEX

180 Centre St.
Nutley, N.J. 07110
667-3440

GEORGE E. MACMUNN CO.

REALTORS

100 Woodport Road
Sparta, N.J. 07871
729-8727

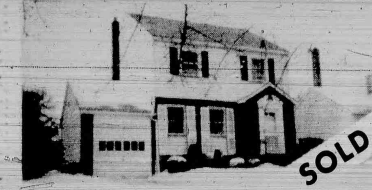

WHITE OAK SECTION - BELLEVILLE - one owner home, extra large rooms, encl. rear porch, nice rear yard. JUST LISTED AT \$144,900.



GREYLOCK AREA - BELLEVILLE 3 bedrooms, 2 mod. baths, natural trim, eat-in mod. kit, 2 car det. garage. Excellent good inside & out. JUST LISTED ASKING: \$122,500.

SUCCESS
Our Expert
Sales Staff
Can Achieve
The Same
For You —
List With
Mac Munn

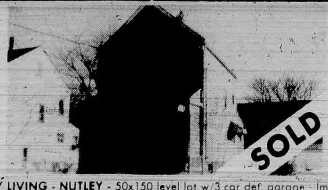

COUNTRY LIVING - NUTLEY - 50x150 level lot w/3 car det. garage - immaculate 3 bedroom, 1 1/2 bath, tastefully decorated home with lovely room-size + rm. on 1st. ASKING \$139,900.



LIKE LARGE ROOMS? beautiful Radcliffe School area of NUTLEY, very deep lot w/one car garage, main free exterior, 3 bedrooms, 2 baths. TRANSFERRED OWNER - CALL NOW!!



BELLEVILLE - New listing - Tudor Style Col. - 3 BR's - Chestnut Trim - Beautiful Location \$134,900.



BELLEVILLE - Mother daughter - L.R. Din. Kitchen 3 BR's - plus a beautiful studio apt. in basement and 2 garages. Asking only \$134,900.

The sign of the leader.

More people recognize the CENTURY 21 sign than any other sign in real estate. And behind it stand the best-trained professionals and the largest referral network in the industry. So call today.

Put Number 1 to work for you.



Century 21
INDEPENDENTLY OWNED AND OPERATED

FREE MARKET ANALYSIS CERTIFICATE

Find out how much your house is worth in today's market. No cost or obligation. Open 7 days a week, weekdays til 9 pm for your convenience.



HOMES R U.S. INC.
547 Washington Avenue
Belleville, N.J. 07109
751-8800



NUTLEY PARK - young split level w/3 bdrs, Fam. room, LR w/frpl, mod kit & baths. Excellent location. Reduced to \$184,900.



BELLEVILLE - Cape - Just Listed. 3 BR's. Excellent location - Priced to sell at \$124,900.

Prestigious Properties

334 Belleville Avenue, Belleville, New Jersey 07109 751-1121

Residential Manager
Rosemarie Perrone



Commercial Manager
Tom Strumolo

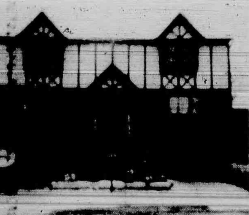

BELLEVILLE CONDO
See this luxurious 3 BR Plus Bath Town House located on cul-de-sac street. Maintenance free only 2 years old w/central air. One car garage. Priced to sell at \$149,900. Eves. call Tom 748-9344.



BELLEVILLE
Don't miss this 2 family 5+3 semi-modern apartments. Convenient to schools and N.Y. transportation. Good income potential. Real bargain! Eves. Call Mary 429-7415.

Residential • Commercial • Industrial • Investments • Mortgages • Insurance

LEGAL NOTICE
NOTICE IS HEREBY GIVEN that the Planning Board of the Township of Nutley, in the County of Essex, New Jersey, will hold a public hearing in the Commission Chamber, 80 East Passaic Avenue, Nutley, New Jersey, on Wednesday, March 5, 1986 at 8:00 o'clock PM prevailing time, or as soon thereafter as the matter may be reached, to consider the SUBDIVISION APPLICATION 85, for a MAJOR SUBDIVISION of Lot 28, Block 1, Tax Sheet 3 on the Nutley Assessment Map, 80 East Passaic Avenue, Nutley, New Jersey, 07110, Robert F. Shepard, Licensed Surveyor, 22 Maple Place, Nutley, New Jersey, 07110, Robert F. Shepard, 15982, Eves. No. 85-251, 11/15/85.

to be considered at the hearing, it is now on file in the office of the Township Clerk, Township Hall, Nutley, New Jersey, where said map is available for public inspection.

All said public hearing or hearings shall be held at the premises of the Township of Nutley, Peter Imperiale, Secretary.

The Nutley Sun
Feb. 13, 1986
Fee \$14.28

No. N86-47

SEALED BIDS
SEALED BIDS for furnishing and delivering the following items to the premises of the

Township of Nutley, will be received on behalf of the Board of Commissioners of the Township of Nutley, in the County of Essex, N.J., at THREE (3) o'clock PM prevailing time, on Wednesday, February 24, 1986, at which time they will be publicly opened and read.

FURNISHING AND DELIVERING OF UNIFORMS FOR THE DEPARTMENT OF PUBLIC SAFETY IN ACCORDANCE WITH SPECIFICATIONS.

Specifications may be obtained from the office of the Purchasing Agent, Township Hall, during regular office hours (201-667-2800; Ext. 8).

NOTE: Bidders must use proposal form furnished with the specifications.

Bidders are required to comply with the requirements of P.L. 1975, C. 127.

Sealed envelopes containing bids are to be submitted to the Board of Commissioners, Township Clerk, Township Hall, Kennedy Drive, Nutley, New Jersey, 07110, on or before the date specified above.

The Board of Commissioners, expressly reserves the right to reject any and all bids in accordance with the law and the statutes in such case made and provided, and to waive any informalities in the bids, as received.

In the event of tie bids, the Board of Commissioners reserves the right to award the contract to one of the responsible tie bidders.

LUCILLE C. SIMONIAN
Deputy Township Clerk



INVESTORS WANTED

18 year-old brick & alum sided 2 family plus, consists of large living room, large dining room, modern eat-in kitchen, 3 large bedrooms, modern tile bath on 1st and 2nd floors. Basement studio consists of kitchen, modern tile bath, 2 large rooms, separate entrance, 2 car garage & driveway. 2 separate patios, built-in gas grill, all outside electric, 2 separate heating and hot water heating units and electric. Large lot. Asking \$235,000. Evenings call Pat 429-0151.

Century 21 WAYNE K. THOMAS REALTORS

277 Broad Street, Bloomfield, New Jersey

(201) 429-7400

Each office independently owned and operated
MEMBER OF BLOOMFIELD GLEN RIDGE
NUTLEY, BELLEVILLE BOARD OF REALTORS

The Nutley Sun
Feb. 13, 1986
Fee \$20.40

No. N86-48

Public Notice

PLEASE TAKE NOTICE that the applicants listed below have appealed to the BOARD OF ADJUSTMENT of the Township of Nutley for a variance from the terms of the Zoning Ordinance for the purpose of considering the following applications:

1. Joseph Riccardi for permission to construct a new two-story addition, warehouse and office, at 91 Washington Avenue and known as the Map of Nutley as Block 380, Lot 33 thru 40.

2. Thomas D'Amato for permission to construct

a one-story addition of 145 Otis Ave. and known as the Map of Nutley as Block 142, Lots 93, 95, 97.

3. John Munn for permission to enclose an existing open porch at 2 Locust St. and known as the Map of Nutley as Block 97, Lot 2.

4. Nutley Elk Lodge #1290 for permission to construct a canopy of front portion of 242 Chestnut St. and known as the Map of Nutley as Block 243, Lot 58.

5. Lawrence Colonna for permission to construct a one-story rear addition at 94 Rhoda Ave. and known as the Map of Nutley as Block 206, Lot 1, 2.

A public hearing of these appeals has been ordered for Feb. 24, 1986 at 7:30 P.M. in the Commission Chamber, Town Hall, Kennedy Drive, Nutley, N.J., at which time any person interested may appear, either in person or by agent or attorney, and present any objections he may have to the granting of this appeal.

John Gorman
Chairman
Peter Farough
Secretary

The Nutley Sun
Feb. 13, 1986
Fee \$10.80
no. insertion

No. N86-46

8. one-story addition of 145 Otis Ave. and known as the Map of Nutley as Block 142, Lots 93, 95, 97.

9. John Munn for permission to enclose an existing open porch at 2 Locust St. and known as the Map of Nutley as Block 97, Lot 2.

10. Nutley Elk Lodge #1290 for permission to construct a canopy of front portion of 242 Chestnut St. and known as the Map of Nutley as Block 243, Lot 58.

11. Lawrence Colonna for permission to construct a one-story rear addition at 94 Rhoda Ave. and known as the Map of Nutley as Block 206, Lot 1, 2.

A public hearing of these appeals has been ordered for Feb. 24, 1986 at 7:30 P.M. in the Commission Chamber, Town Hall, Kennedy Drive, Nutley, N.J., at which time any person interested may appear, either in person or by agent or attorney, and present any objections he may have to the granting of this appeal.

John Gorman
Chairman
Peter Farough
Secretary

The Nutley Sun
Feb. 13, 1986
Fee \$10.80
no. insertion

No. N86-46

8. one-story addition of 145 Otis Ave. and known as the Map of Nutley as Block 142, Lots 93, 95, 97.

9. John Munn for permission to enclose an existing open porch at 2 Locust St. and known as the Map of Nutley as Block 97, Lot 2.

10. Nutley Elk Lodge #1290 for permission to construct a canopy of front portion of 242 Chestnut St. and known as the Map of Nutley as Block 243, Lot 58.

11. Lawrence Colonna for permission to construct a one-story rear addition at 94 Rhoda Ave. and known as the Map of Nutley as Block 206, Lot 1, 2.

A public hearing of these appeals has been ordered for Feb. 24, 1986 at 7:30 P.M. in the Commission Chamber, Town Hall, Kennedy Drive, Nutley, N.J., at which time any person interested may appear, either in person or by agent or attorney, and present any objections he may have to the granting of this appeal.

John Gorman
Chairman
Peter Farough
Secretary

The Nutley Sun
Feb. 13, 1986
Fee \$10.80
no. insertion

No. N86-46

8. one-story addition of 145 Otis Ave. and known as the Map of Nutley as Block 142, Lots 93, 95, 97.

9. John Munn for permission to enclose an existing open porch at 2 Locust St. and known as the Map of Nutley as Block 97, Lot 2.

10. Nutley Elk Lodge #1290 for permission to construct a canopy of front portion of 242 Chestnut St. and known as the Map of Nutley as Block 243, Lot 58.

11. Lawrence Colonna for permission to construct a one-story rear addition at 94 Rhoda Ave. and known as the Map of Nutley as Block 206, Lot 1, 2.

A public hearing of these appeals has been ordered for Feb. 24, 1986 at 7:30 P.M. in the Commission Chamber, Town Hall, Kennedy Drive, Nutley, N.J., at which time any person interested may appear, either in person or by agent or attorney, and present any objections he may have to the granting of this appeal.

John Gorman
Chairman
Peter Farough
Secretary

The Nutley Sun
Feb. 13, 1986
Fee \$10.80
no. insertion

No. N86-46

8. one-story addition of 145 Otis Ave. and known as the Map of Nutley as Block 142, Lots 93, 95, 97.

9. John Munn for permission to enclose an existing open porch at 2 Locust St. and known as the Map of Nutley as Block 97, Lot 2.

10. Nutley Elk Lodge #1290 for permission to construct a canopy of front portion of 242 Chestnut St. and known as the Map of Nutley as Block 243, Lot 58.

11. Lawrence Colonna for permission to construct a one-story rear addition at 94 Rhoda Ave. and known as the Map of Nutley as Block 206, Lot 1, 2.

A public hearing of these appeals has been ordered for Feb. 24, 1986 at 7:30 P.M. in the Commission Chamber, Town Hall, Kennedy Drive, Nutley, N.J., at which time any person interested may appear, either in person or by agent or attorney, and present any objections he may have to the granting of this appeal.

John Gorman
Chairman
Peter Farough
Secretary

The Nutley Sun
Feb. 13, 1986
Fee \$10.80
no. insertion

No. N86-46

8. one-story addition of 145 Otis Ave. and known as the Map of Nutley as Block 142, Lots 93, 95, 97.

9. John Munn for permission to enclose an existing open porch at 2 Locust St. and known as the Map of Nutley as Block 97, Lot 2.

10. Nutley Elk Lodge #1290 for permission to construct a canopy of front portion of 242 Chestnut St. and known as the Map of Nutley as Block 243, Lot 58.

11. Lawrence Colonna for permission to construct a one-story rear addition at 94 Rhoda Ave. and known as the Map of Nutley as Block 206, Lot 1, 2.

A public hearing of these appeals has been ordered for Feb. 24, 1986 at 7:30 P.M. in the Commission Chamber, Town Hall, Kennedy Drive, Nutley, N.J., at which time any person interested may appear, either in person or by agent or attorney, and present any objections he may have to the granting of this appeal.

John Gorman
Chairman
Peter Farough
Secretary

The Nutley Sun
Feb. 13, 1986
Fee \$10.80
no. insertion

No. N86-46

8. one-story addition of 145 Otis Ave. and known as the Map of Nutley as Block 142, Lots 93, 95, 97.

9. John Munn for permission to enclose an existing open porch at 2 Locust St. and known as the Map of Nutley as Block 97, Lot 2.

10. Nutley Elk Lodge #1290 for permission to construct a canopy of front portion of 242 Chestnut St. and known as the Map of Nutley as Block 243, Lot 58.

11. Lawrence Colonna for permission to construct a one-story rear addition at 94 Rhoda Ave. and known as the Map of Nutley as Block 206, Lot 1, 2.

A public hearing of these appeals has been ordered for Feb. 24, 1986 at 7:30 P.M. in the Commission Chamber, Town Hall, Kennedy Drive, Nutley, N.J., at which time any person interested may appear, either in person or by agent or attorney, and present any objections he may have to the granting of this appeal.

John Gorman
Chairman
Peter Farough
Secretary

The Nutley Sun
Feb. 13, 1986
Fee \$10.80
no. insertion

No. N86-46

Have Breakfast On Us... FREE!

Fabulous coupons...each with a FREE bonus breakfast favorite for you. Enjoy a great 'good morning' on us...plus some spectacular values. Start your day the super saving way at ShopRite, of course!



ShopRite Coupon

BUY ONE (1) 12 OZ. CAN FROZEN **ShopRite Orange Juice**

And Get This **5-OZ. PKG. FROZEN ShopRite Waffles FREE!**

SAVE .20

Coupon good at any ShopRite Market. Limit one per family. Effective Sun. Feb. 9 thru Sat. Feb. 15, 1986.

ShopRite Coupon

BUY ONE (1) 1-LB. PKG. **ShopRite Bacon**

And Get This **ONE (1) 6-PACK ShopRite English Muffins FREE!**

SAVE .39

Coupon good at any ShopRite Market. Limit one per family. Effective Sun. Feb. 9 thru Sat. Feb. 15, 1986.

ShopRite Coupon

BUY ONE (1) 1-DOZ. **ShopRite or Any Other Brand Eggs**

And Get This **ONE (1) 1-LB. PKG. REG. QTRS ShopRite Margarine FREE!**

SAVE .39

Coupon good at any ShopRite Market. Limit one per family. Effective Sun. Feb. 9 thru Sat. Feb. 15, 1986.

The MEATING Place

RIB CUT PORK ROAST OR Center Cut Pork Chops

1.49

ANY SIZE PACKAGE

MEATY RIB PORTION PORK LOIN FOR BBQ OR Pork Chop Combination

1.19

9-11 CHOPS

RIB PORTION Pork Loin Roast **.89**

LOIN PORTION Pork Loin Roast **.99**

RIB PORTION Boneless Pork Loin Roast **1.99**

CENTER CUT Boneless Pork Chops **2.99**

FRESH HONEYCOMB Beef Tripe **.99**

GREAT FOR SOUP Fresh Beef Oxtails **1.29**

ANY SIZE PKG., PERDUER CHICKEN DRUMSTICKS OR Chicken Legs **.89**

ANY SIZE PKG., PERDUER CHICKEN THIGHS **.99**

ANY SIZE PKG., PERDUER WHOLE W/RIB CAGE Chicken Breast **1.69**

ANY SIZE PKG., PERDUER Chicken Wings **.79**

WITH POCKET FOR STUFFING Breast of Veal **.99**

BONELESS VEAL CUBES **2.79**

MEATY Shoulder Veal Chops **2.79**

NONE FINISH! Rib Veal Chops **3.99**

TAILLESS Loin Veal Chops **4.99**

THIN CUT FROM LEG Veal Scallopini **6.49**

GREAT WITH ONIONS & BACON Fresh Calves Liver **2.29**

ShopRite FROZEN 100% All American Beefburgers **3.49**

NEW ZEALAND FROZEN Loin Lamb Chops **2.49**

FROZEN, SKINNED & DEVEINED Sliced Beef Liver **.69**

The Produce Place

U.S. #1 ALL PURPOSE Eastern Maine Potatoes

20.99

lb. bag

LOOSE Fresh Mushrooms **.89**

TENDER & DELICIOUS Western Asparagus **1.49**

32 SIZE CALIF. SUNKIST Navel Oranges **1.69**

40 SIZE PINK OR WHITE Florida Grapefruit **4.99**

200 SIZE CALIF. Sunkist Lemons **6.99**

12 SIZE, IMPORTED FROM ISRAEL Jaffa Oranges **5.99**

1/2 EXTRA FANCY WASH SIZE 12 SIZE GOLD OR 100 SIZE Red Delicious Apples **6.99**

FROM CHILE, SWEET & DELICIOUS Imported Nectarines **.89**

FOR SALADS OR SLICING Ripe Tomatoes **2.99**

The Fish Market

NEW ENGLAND Fresh Fillet of Scrod Cod*

1.99

lb.

SWEET & TENDER Fresh Small Scallops* **5.99**

U.S. GRADE A NEW ENGLAND FRESH Fillet of Pollock* **1.89**

FRESH QUALITY ASSURED Cherry Stone Clams* **2.19**

CLAMPER SAYS: STORE SLICES PREVIOUSLY FROZEN Swordfish Steak **4.99**

QUALITY ASSURED Fresh Maine Mussels* **.69**

FROZEN & THAWED UNDER 15 TO A LB. Colossal Shrimp **8.99**

FROZEN & THAWED 21-25 PER LB. Jumbo Shrimp **7.99**

FROZEN & THAWED 41-50 PER LB. Medium Shrimp **5.49**

FROZEN & THAWED WITH CRABMEAT Supreme Sea Blend BRAND **2.99**

The Dairy Place

ShopRite American Singles **1.19**

12-oz. pkg.

REG. QUARTERS, VEGETABLE OIL ShopRite Margarine **.39**

ALL FLAVORS, CUSTARD OR ORIGINAL Yoplait Yogurt **3.1.00**

8-oz. CUBS

ShopRite SHARP Cheddar Cheese **1.79**

10-oz. pkg.

TROPICANA PURE PREMIUM Orange Juice **1.89**

64-oz. cart.

The Deli Place

REGULAR THICK OR MAPLE ShopRite Sliced Bacon **1.49**

1-lb. pkg.

WHY PAY MORE? Schorr's Pickles **.99**

1-qt. jar

ShopRite Sliced Pork Roll **.79**

6-oz. pkg.

ShopRite Chicken Franks **.89**

1-lb. pkg.

The Bakery Place

ShopRite 6-PACK English Muffins **.39**

12-oz. pkg.

CRUNCHY GRANOLA 1/2 PRICE (BOX OF 5) Choc. Covered Donuts **.79**

12-oz. pkg.

ShopRite SEEDED, UNSEEDED OR PUMPKIN SEED Jewish Rye Bread **1.19**

32-oz. loaf

REGULAR OR KRINKLE ShopRite Potato Chips **.99**

11-oz. bag

Fresh Bake Shoppe **WHERE AVAILABLE**

FRESH BAKED 8-Inch Cherry Pie **1.99**

24-oz.

24-oz. TOTAL WEIGHT Large Hard Rolls **1.49**

12 for

APPLE LATTICE Coffee Cake **2.99**

20-oz.

EXCLUSIVELY AT ShopRite... BEAUTIFUL

Cumberland Stoneware

THIS WEEK'S FEATURE: BRAMBLEBERRY OR MAYBLOSSOM PATTERN

Decorated Cup **.59**

only

PRINCE, TWIST & CHEDDAR, SHELLS & CHEDDAR OR Macaroni And Cheese

5.99

7 1/2-oz. boxes

PACKERS PRIDE APPLE BLUEBERRY OR Cherry Pie Fillings **.69**

1-lb. 5-oz. can

OCEAN SPRAY PINK OR WHITE Grapefruit Juice **.99**

1/2 gal. 64-oz. blt.

ALL VARIETIES, NISSIN Cup O Noodles **3.1.00**

3 2-oz. pkgs.

ALL VAR. ShopRite Salad Dressing **.99**

2-8-oz. blt.

CHUNK LIGHT IN OIL OR WATER Chicken or Sea Tuna **.59**

6 1/2-oz. can

LOCKED IN LOOK FOR THE SPECIAL

CLEAR OR NATURAL ShopRite Apple Juice **.89**

1/2 gal. blt.

WHY PAY MORE? Heinz Keg O' Ketchup **1.29**

24-lb. blt.

OCEAN SPRAY CRANRASPBERRY OR Cranberry Juice Cocktail **1.99**

1/2 gal. blt.

STOKELY'S Tomato Juice **.59**

1-qt. 14-oz. can

The Family Pharmacy Dept.

CALL US AT 235-0821

CONVENIENCE

Our prescription service is bound to please you. Hand us your prescription when you enter the store and, in most cases, pick it up when you're ready to leave. Our large prescription inventory and friendly staff combine to make your prescription purchase quick, easy and pleasant. Refill requests may be telephoned in advance for your convenience. We will gladly telephone your physician to transfer your prescriptions to our store.

235-0821 One call does it all!

(Atenolol) *Tenormin® 50 mg 30 tabs \$12	
(Ranitidine) *Zantac® Tablets 80s \$48	(Diltiazem HCL) *Cardizem® 30 mg 100 tabs \$22
(Nitroglycerin Transdermal) *Transderm® Nitro 5® 30s \$29	(Captopril) *Capoten® 25 mg 100 tabs \$30
(Piroxicam) *Feldene® 20 mg 30 caps \$34	Why Pay More?™ Dyazide® Capsules 100's \$19

*Requires prescription

Expires Feb. 28, 1986

Quantities less than those listed may be slightly higher.

Call us at... 235-0821